



# Lisbon

Photo: RossHelen/Shutterstock.com



Sean Pavone/Shutterstock.com

Lisbon's unique mixture of tradition and modernity, of small town and metropolis, captivates visitors from near and far. Excellent shopping, ornate architecture, late and safe nightlife, and restaurants with some of Europe's best fish dishes are just a few of the reasons to visit this magnificent city.



joyfull/Shutterstock.com



INTERPIXELS/Shutterstock.com

## QUIZ

*What Type of Traveller  
Are You Based on  
Your Travel IQ?*

**TAKE THE QUIZ**

### Top 5

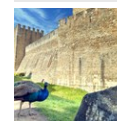

#### São Jorge Castle

São Jorge Castle is one of the oldest structures in Lisbon. This was once a ...



#### Jerónimos Monastery

In Belém (situated west of the city along the river) lies Lisbon's and possi...



#### National Tile Museum

National Tile Museum is devoted to the quintessentially Portuguese tiles seen...



#### Gulbenkian Foundation

The largest cultural institution in Portugal was founded in 1955 when Calous...

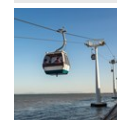

#### Parque Das Nações

The area where Expo 98 was held has been successfully transformed into a cen...





## THE CITY



Sean Pavone/Shutterstock.com

Lisbon's heart lies beside the river, even if the city has grown in all directions. Sit down at a pavement cafe on Rossio Square and you will see the Baixa, the flat city centre that dates from the 18th century, between yourself and the river bank. Look up in one direction and you will see the São Jorge on the top of a hill. Look in the other direction and you will see the ruin of the Carmo Church on another hill. Walk, or take a tram to one of them and you will discover the quarters of old Lisbon, most of them with a magnificent view of the rest of the city and the river.

Wander north from Rossio, you will soon end up on a stately 19th century avenue, in the part of the city which is still called "Avenidas Novas". Further north, the buildings become really new, with the city's two large football grounds, Luz and Alvalade, and, lastly, the airport which is twenty traffic-jam-free minutes in a car from Rossio. Most of the best sights, restaurants and nightlife are situated along the river. Shopping is good along the Avenidas Novas, but otherwise the rule is to keep close to the river to get the best out of your visit.

## DO & SEE



Mapics/Shutterstock.com

Most of the best sights, restaurants and nightlife are situated along the river. There are plenty of things to do and see in Lisbon. Below are a few suggestions on how to spend your time here:

### São Jorge Castle



a fantastic view of the city.

São Jorge Castle is one of the oldest structures in Lisbon. This was once a fortress (taken from the Moors in 1147), and now a must-see landmark with

Photo: ZullU InFocus/Shutterstock.com

Address: Castelo de São Jorge, Lisbon

Opening hours: November 1st - February 28th: Monday - Sunday 9:00 - 18:00. March 1st - October 31st: Monday - Sunday 9:00 - 21:00.

Phone: +351 218 800 620

Internet: [www.castelodesaojorge.pt](http://www.castelodesaojorge.pt)

Email: [info@castelodesaojorge.pt](mailto:info@castelodesaojorge.pt)

### Jerónimos Monastery

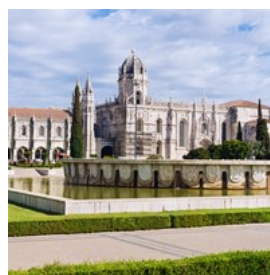

opulent church and cloistered garden built in the

In Belém (situated west of the city along the river) lies Lisbon's and possibly Portugal's most important historical monument.

Here you can see an

elegant Manuelian style at the beginning of the 16th century, when Portugal was a great seafaring power. Within walking distance of many other sights, this is a must-see on any itinerary.

Photo: dimbar76/Shutterstock.com

Address: Praça do Império, Lisbon

Opening hours: October 1st - April 31st: Tuesday - Sunday 10:00 - 17:30. May 1st - September 30th: Tuesday - Sunday 10:00 - 18:30.

Phone: +351 213 620 034

Internet: [www.mosteirojeronimos.gov.pt/en/index.php](http://www.mosteirojeronimos.gov.pt/en/index.php)

Email: [geral@mjeronimos.dgpc.pt](mailto:geral@mjeronimos.dgpc.pt)

### National Tile Museum



National Tile Museum is devoted to the quintessentially Portuguese tiles seen so frequently on buildings across the country. The collection is housed in a monastery, the varying architectural styles and decorations of which give a quick walkthrough the country's major movements. One of the highlights is an enormous tiled fresco which shows Lisbon as it was just before the big earthquake in 1755.

Photo: Marcel Bakker/Shutterstock.com

Address: Rua da Madre de Deus 4, Lisbon

Opening hours: Tuesday - Sunday 10:00 - 18:00.

Phone: +351 218 100 340

Internet: [www.museudoazulejo.gov.pt](http://www.museudoazulejo.gov.pt)

Email: [geral@mnazulejo.dgpc.pt](mailto:geral@mnazulejo.dgpc.pt)

### Gulbenkian Foundation



The largest cultural institution in Portugal was founded in 1955 when Calouste Gulbenkian, the Armenian oil millionaire, donated his estate to the country that had

welcomed him during World War II. This museum houses his extensive collections and is part of a larger complex that includes concert halls, a park, restaurants and a museum of modern art.

Photo: Luis Santos/Shutterstock.com

Address: Avenida de Berna 45A, Lisbon

Opening hours: Wednesday - Monday 10:00 - 18:00.

Phone: +351 217 823 000

Internet: [www.gulbenkian.pt](http://www.gulbenkian.pt)

Email: [info@gulbenkian.pt](mailto:info@gulbenkian.pt)

### Parque Das Nações

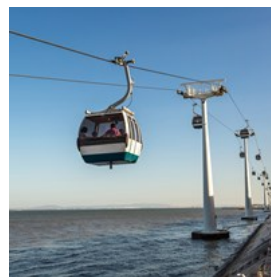

The area where Expo 98 was held has been successfully transformed into a centre for exhibitions, leisure and culture. The extensive amount of building since the Expo almost overshadows pearls such as Siza Vieira's Portugal pavilion and Santiago Calatrava's adjacent Oriente Station.

Photo: S-F/Shutterstock.com

Address: Avenida Dom João II, Lisbon

Phone: +351 218 919 898

Internet: [www.portaldasnacoes.pt](http://www.portaldasnacoes.pt)

### Lisbon Oceanarium



This is one of the biggest aquariums in Europe, with more than 100 different species. Some of the animals that are exposed here are barracudas, tuna, sharks, rays and one of the most popular attractions is a large sunfish. This is an adventure for all ages.

Photo: Mauro Rodrigues/Shutterstock.com

Address: Esplanada D. Carlos I, Lisbon

Opening hours: Winter: 10:00 - 19:00. Summer: 10:00 -

20:00.

Phone: +351 218 917 000

Internet: [www.oceanario.pt](http://www.oceanario.pt)

Email: [info@oceanario.pt](mailto:info@oceanario.pt)

## Surfing

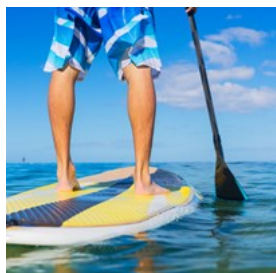

Take a break from city life and catch some Atlantic waves. One of the surfing companies located in the city is Epic Surf School, which holds courses for both beginners and advanced.

Photo: EpicStockMedia/Shutterstock.com

Address: Praça João do Rio 7, Lisbon

Phone: +351 962 769 236

Internet: [www.epicsurfschool.pt](http://www.epicsurfschool.pt)

Email: [info@epicsurfschool.pt](mailto:info@epicsurfschool.pt)

## Igreja de São Roque



One of the world's most decadent and expensive churches, covered in gemstones, marble, mosaics, gold, silver and bronze, it took 130 Roman artists to create this masterpiece. After being blessed by the pope, it was transported to Lisbon in 1574.

Photo: Felix Lipov/Shutterstock.com

Address: Largo Trindade Coelho, Lisbon

Opening hours: Monday 14:00 - 18:00. Tuesday - Sunday

10:00 - 18:00. April - September: Monday 14:00 - 19:00.

Tuesday, Wednesday & Friday - Sunday 10:00 - 19:00.

Thursday 10:00 - 20:00.

Phone: +351 213 235 065

Internet: [www.museu-saoroque.com](http://www.museu-saoroque.com)

Email: [info@museu-saoroque.com](mailto:info@museu-saoroque.com)

## Miradouro de São Pedro de Alcântara



To get a panoramic view of the city you can take the Gloria Elevator from Rua de São Pedro de Alcântara up to the garden, Miradouro de São Pedro de Alcântara. Here you can take a stroll between sculptures and busts of heroes and gods from Greco-Roman mythology.

Photo: Samuel Borges Photography/Shutterstock.com

Address: Rua de Sao Pedro de Alcantara, Lisbon

## Cascais



For a relaxing day trip, the the train to the former fishing village of Cascais. Here you can stroll on the beautiful decorated streets,

experience the lively fish auction held every afternoon next to the main beach, visit "Museu do Mar" to see the rich history of Cascais or take a refreshing walk along the coastal road to Boca do Inferno ("Mouth of Hell") where high waves crash into gigantic caves.

Photo: Gustavo Frazao/Shutterstock.com

Address: Cascais

## Lisbon Zoo



Lisbon zoo is located right in the city centre. Home to over 360 different species, there is always something happening in the park.

Fun for all the family.

Photo: Vlada Photo/Shutterstock.com

Address: Praça Marechal Humberto Delgado, Lisbon

Opening hours: Winter: 10:00 - 18:00. Summer: 10:00 -



20:00.

Phone: +351 217 232 900

Internet: [www.zoo.pt](http://www.zoo.pt)

Email: [info@zoo.pt](mailto:info@zoo.pt)

### Pavilhão do Conhecimento



This science centre is one of the remains of 1998 World Expo. It was first built to focus on the mysteries of the oceans, but today it provides

permanent exhibitions in chemistry, physics and other science subjects, mainly for the younger crowd.

Photo: Joseolgon/Wikimedia Commons (image cropped)

Address: Largo José Mariano Gago 1, Lisbon

Opening hours: Tuesday - Friday 10:00 - 18:00. Saturday - Sunday 11:00 - 19:00.

Phone: +351 218 917 100

Internet: [www.pavconhecimento.pt](http://www.pavconhecimento.pt)

### Fronteira Palace



This Renaissance palace, still inhabited by the 12th Marquis of Fronteira, is shown to the public through guided tours. It was built as a hunting

pavilion in 1670, for the first Marquis of Fronteira, one of the most powerful families in Portugal.

Photo: [kkmarais/Flickr](#) (image cropped)

Address: Largo de São Domingos de Benfica 1, Lisbon

Phone: +351 217 782 023

Internet: [www.fronteira-alorna.pt](http://www.fronteira-alorna.pt)

Email: [fundacao@fronteira-alorna.pt](mailto:fundacao@fronteira-alorna.pt)

### Tram 28



The trams have transported people through the city of Lisbon since 1873 and even if today it competes with the metro, it is still a perfect way to see the city and to get an overview. Tram number 28 is an old-fashioned vehicle that goes around town and you can hop on and off during your trip.

Photo: [Kravtsov\\_Ivan/Shutterstock.com](#)

Address: Praça Martim Moniz, Lisbon

Phone: +351 213 500 115

Internet: [www.carris.pt](http://www.carris.pt)

Email: [atendimento@carris.pt](mailto:atendimento@carris.pt)

More Info: Starting point is square Praça Martim Moniz

### Cristo Rei Statue

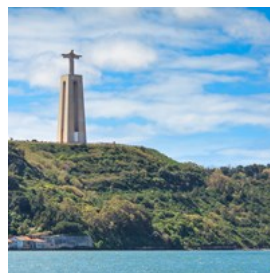

With inspiration from the famous statue in Rio de Janeiro, this 28 metre high Jesus Christ statue was built in 1959. Take the elevator to the top and enjoy a stunning view of the city.

Photo: [Ruslan Kerimov/Shutterstock.com](#)

Address: Alto do Pragal, Almada

### Lisbon Escape Game

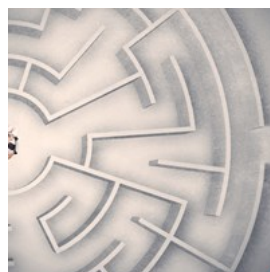

The Lisbon Escape Game is a great activity for 2-5 friends looking for an exciting and unusual activity when in Lisbon. You have 60 minutes to find your way out, are you game?

Photo: [ra2studio/Shutterstock.com](#)

Address: Rua da Padaria 25, 2nd Floor, Lisbon

Phone: +351 925 256 152

Internet: [www.lisbonescapegame.com](http://www.lisbonescapegame.com)

Email: [booking@lisbonescapegame.com](mailto:booking@lisbonescapegame.com)

### Miradouro da Senhora do Monte

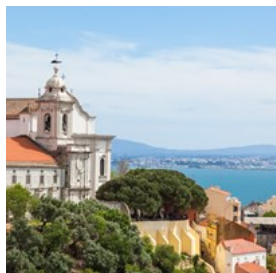

Another great lookout is Miradouro da Senhora do Monte. It is recommended to visit this lookout early in the morning or late at night when this magic city lights up right beneath your feet.

Photo: Samuel Borges Photography/Shutterstock.com

Address: Miradouro da Senhora do Monte, Lisbon

### Lisboa Story Centre

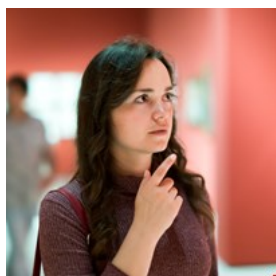

If you want to learn the history of Lisbon the quick way, you can visit the Lisboa Story Centre. The whole story takes 60 minutes, so it is easy to make time for it.

Photo: Iakov Filimonov/Shutterstock.com

Address: Terreiro do Paço 78-81, Lisbon

Opening hours: Monday - Sunday 10:00 - 20:00.

Phone: +351 211 941 027

Internet: [www.lisboastorycentre.pt](http://www.lisboastorycentre.pt)

Email: [info@lisboastorycentre.pt](mailto:info@lisboastorycentre.pt)

### The Orient Museum

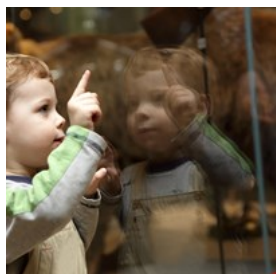

The much-lauded Orient Museum features beautiful items from Asia. Among the exhibition pieces you can find costumes, masks and ritual objects.

Photo: Chubykin Arkady/Shutterstock.com

Address: Avenida Brasília 352, Lisbon

Opening hours: Tuesday - Sunday 10:00 - 18:00. Friday 10:00 - 22:00.

Phone: +35 213 585 200

Internet: [www.museudooriente.pt](http://www.museudooriente.pt)

Email: [info@foriente.pt](mailto:info@foriente.pt)

More Info: Free entry on Friday from 18:00 to 22:00.

### King José Statue



The King José Statue can be found right in the middle of Praça do Comércio. King José I was king of Portugal when the devastating earthquake hit the town in 1755.

Photo: anshar/Shutterstock.com

Address: Praça do Comércio, Lisbon

### Time Out Market



Time Out Market has been created by a team of journalists and offers a well-curated selection of over 20 restaurants, 8 bars, a music venue and market vendors - "all with the very best in Lisbon". The market is located in a gigantic warehouse, always busy and definitely fun to visit. They also offer cooking courses, live music and other special events. A testament to its success, Time Out Markets have opened in different locations all around the world.

Photo: Lara Ra/Shutterstock.com

Address: Mercado da Ribeira, Avenida 24 de Julho, Lisbon

Opening hours: Sunday - Thursday 10:00 - 0:00. Friday - Saturday 10:00 - 2:00.

Phone: +351 213 951 274

Internet: [www.timeoutmarket.com/lisboa/en](http://www.timeoutmarket.com/lisboa/en)

Email: [infolisboa@timeoutmarket.com](mailto:infolisboa@timeoutmarket.com)

### Parque Florestal de Monsanto

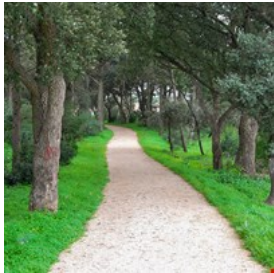

Escape the hustle and bustle of the city - this forest area on and around the Monsanto Hill is home to the Monsanto Ecological Park,

established to provide visitors with insight into the diverse natural and geographic environment of the area.

Photo: Marina Vieira Branquinho/Shutterstock.com

Address: Monsanto Hills, Lisbon

Opening hours: 24/7

### Carmo Convent & Museum

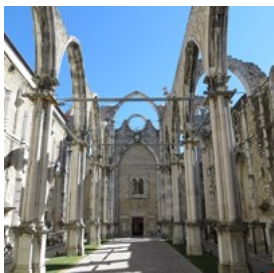

Explore the crumbling ruins of this 14th century Gothic-style Catholic convent. Some of the building was destroyed in the 1755 earthquake, and it is the best-preserved pre-Earthquake building.

Inside, you will find a small archeological museum showcasing the history of Old Lisbon starting in the time of Romans and Visigoths.

Photo: NeedPix

Address: Largo do Carmo, 1200-092 Lisboa, Portugal

Opening hours: 10:00-17:00

Phone: (+351) 21 346 0473

Internet: [www.museuarqueologicodocarmo.pt](http://www.museuarqueologicodocarmo.pt)

### National Palace of Queluz



Only fifteen minutes from Lisbon, this National Palace was constructed as a summer palace for King Dom Pedro. It went on to be associated with numerous important figures in Portuguese history and is a site of heritage. The art collection reflects royal taste during the eighteenth and

nineteenth century - from Baroque, through Rococo, to Neoclassicism.

Photo: Harshil Shah/Flickr (image cropped)

Address: Largo do Palacio, Queluz 2745-191 Portugal

Opening hours: 09:00-18:00

### Miradouro das Portas do Sol

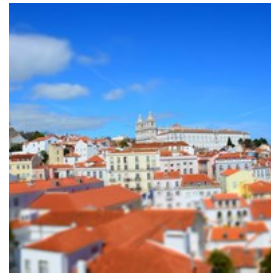

A must-check on every tourist's list, this scenic viewpoint offers panoramic views of traditional Alfama houses with rustic red roofs.

Photo: Paul Arps/Flickr (image cropped)

Address: Largo Portas do Sol, 1100-411 Lisboa, Portugal

Phone: (+351) 915 225 592

### National Museum of Ancient Art



Experience firsthand the splendour of Old Portugal at this national art museum. With an impressive collection of paintings, sculptures, ceramics, textiles, drawings and antique furniture, this museum offers a whistle-stop tour of the country's rich artistic history.

Photo: mmuffinn/WikiCommons (image cropped)

Address: R. das Janelas Verdes, 1249-017 Lisboa, Portugal

Phone: (+351) 21 391 2800



## DINING



*ariadna de raadt/Shutterstock.com*

In Lisbon, you can find both modern and sophisticated restaurants as well as simple and very traditional ones. As you can expect, you will find the strongest Portuguese ambience in the simple and traditional places. Small and unpretentious restaurants can be found all over town and do not require booking. At most of the restaurants below, however, it is safest to book a table. Many restaurants are closed on Sundays or Mondays.

### Time Out Market



Time Out Market has been created by a team of journalists and offers a well-curated selection of over 20 restaurants, 8 bars, a music venue and market vendors – “all with the very best in Lisbon”. The market is located in a gigantic warehouse, always busy and definitely fun to visit. They also offer cooking courses, live music and other special events. Because of its incredible success, Time Out Markets have opened in different locations all around the world.

Photo: Lara Ra/Shutterstock.com

Address: Mercado da Ribeira, Avenida 24 de Julho, Lisbon  
Opening hours: Sunday - Thursday 10:00 - 0:00. Friday - Saturday 10:00 - 2:00.

Phone: +351 213 951 274

Internet: [www.timeoutmarket.com/lisboa/en](http://www.timeoutmarket.com/lisboa/en)

Email: [infolisboa@timeoutmarket.com](mailto:infolisboa@timeoutmarket.com)

### Eleven



Eleven is one of the most sophisticated places that Lisbon can offer, featuring a sculpture by Joana Vasconcelos in the entrance and the post-modernistic box at the top of Eduardo VII Park. The cuisine is supervised by Joachim Koerper, who has been awarded prizes by Guide Rouge and who has all of Iberia as his territory.

Photo: Andrey Bayda/Shutterstock.com

Address: Rua Marquês de Fronteira, Jardim Amália Rodrigues 1070, Lisbon

Opening hours: Monday - Sunday 12:00 - 23:00.

Phone: +351 213 862 211

Internet: [www.restauranteleven.com](http://www.restauranteleven.com)

Email: [11@restauranteleven.com](mailto:11@restauranteleven.com)

More Info: Closed on Sunday

### Bica Do Sapato



This trendy restaurant lives well on the fact that John Malkovich is one of the owners, but it is worth a visit even when he is not there. It is a retro-decor harbour warehouse with a dining room, bar, sushi department and a small pavement café. Excellent Portuguese and international cuisine is served here.

Photo: Arina P Habich/Shutterstock.com

Address: Av. Infante D. Henrique, Armazém B Cais da Pedra a Sta Apolónia, Lisbon

Opening hours: Monday 17:30 - 1:00. Tuesday - Saturday 11:00 - 1:00.

Phone: +351 218 810 320

Internet: [www.bicadosapato.com](http://www.bicadosapato.com)



Email: [info@bicadosapato.com](mailto:info@bicadosapato.com)

### Real Fábrica

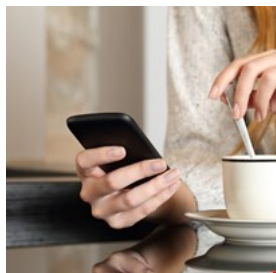

emphasis on fish dishes.

One of Lisbon's longstanding dining institutions, Real Fábrica is a reliable favourite serving a wide variety of local specialities, with an

Photo: Antonio Guillem/Shutterstock.com

Address: Rua da Escola Politécnica 275, Lisbon

Phone: +351 213 852 090

### Martinho Da Arcada



This is one of Lisbon's oldest restaurants, with Fernando Pessoa as the most illustrious regular guest. Enjoy traditional Portuguese cuisine in a noisy dining room or on a pavement table in the arcade. This is a beautiful tiled café with price-worthy food.

This is one of Lisbon's oldest restaurants, with Fernando Pessoa as the most illustrious regular guest. Enjoy traditional Portuguese cuisine in a

Photo: Monkey Business Images/Shutterstock.com

Address: Praça do Comércio 3, Lisbon

Opening hours: Monday - Sunday 12:00 - 15:00 & 19:00 - 22:00.

Phone: +351 218 879 259

Internet: [www.martinhodaarcada.pt](http://www.martinhodaarcada.pt)

Email: [reservas@martinhodaarcada.pt](mailto:reservas@martinhodaarcada.pt)

### Casa Do Alentejo

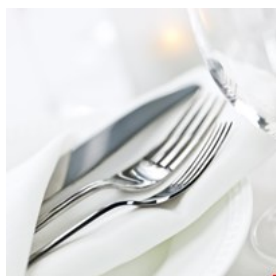

simple traditional fare from the Alentejo region.

Here you can enjoy a unique environment in a slightly dilapidated, neo-Moorish private palace two flights up from the street. The cuisine is

Photo: Elena Elisseeva/Shutterstock.com

Address: Rua Portas de Santo Antão 58, Lisbon

Opening hours: Monday - Sunday 12:00 - 15:00 & 19:00 - 23:00.

Phone: +351 213 405 140

Internet: [www.casadoalentejo.pt/en/](http://www.casadoalentejo.pt/en/)

Email: [geral@casadoalentejo.pt](mailto:geral@casadoalentejo.pt)

### Cervejaria Trindade



beautiful room. The restaurant offers Portuguese cuisine and has a nice mixture of people, locals, business people and, of course, tourists. Arrive early so you do not have to wait in line.

This is one of the most historic and popular restaurants in Lisbon.

Cervejaria Trindade is an ale-house restaurant with a well decorated and

Photo: Solis Images/Shutterstock.com

Address: Rua Nova da Trindade 20C, Lisbon

Phone: +351 213 423 506

Internet: [www.cervejariatrindade.pt](http://www.cervejariatrindade.pt)

Email: [geral@cervejariatrindade.pt](mailto:geral@cervejariatrindade.pt)

More Info: Closed on Monday

### Garrafeira Alfaia



romantic. This is one of few restaurants in Lisbon providing free WiFi.

This restaurant is famous for its wide range of different wines but also serves delicious food. The dining room is small and the atmosphere is

Photo: Oksana Shufrych/Shutterstock.com

Address: Rua Diario de Noticias 125, Lisbon

Opening hours: Monday - Friday 15:00 - 1:00. Saturday - Sunday 16:00 - 1:00.

Phone: +351 213 433 079

Internet: [www.garrafeiraalfaia.com](http://www.garrafeiraalfaia.com)

Email: [garrafeiraalfaia@hotmail.com](mailto:garrafeiraalfaia@hotmail.com)

### Belcanto

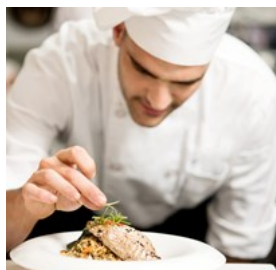

Soon after its opening in 1958, this restaurant became popular among the locals. At the beginning of 2012 it re-opened with a total new trendy look and interior and in November, the restaurant could celebrate its first Michelin star, earned through its imaginative and delicious cuisine.

Photo: stockyimages/Shutterstock.com  
Address: Rua Serpa Pinto 10A, Lisbon  
Opening hours: Tuesday - Saturday 12:30 - 15:00 & 19:00 - 23:00.  
Phone: +351 213 420 607  
Internet: [www.belcanto.pt](http://www.belcanto.pt)  
More Info: Reservation is recommended

### As Salgadeiras



Tucked at a back street in Bairro Alto, you will find this restaurant that serves Portuguese dishes. Inside the walls of stone and the dining room with beautiful vaults, the setting is warm and cosy.

Photo: Nadya Lukic/Shutterstock.com  
Address: Rua das Salgadeiras 18, Lisbon  
Opening hours: Monday - Sunday 19:30 - 0:00.  
Phone: +351 213 421 157  
Internet: [www.assalgadeirasen.weebly.com/](http://www.assalgadeirasen.weebly.com/)  
Email: [assalgadeiras@gmail.com](mailto:assalgadeiras@gmail.com)

### Cervejaria Ramiro



This is a small and often crowded restaurant, serving mainly fish and seafood. Even if the interior can look quite simple at a first glance,

the atmosphere here is cosy and warm, and delicious dishes leave the kitchen.

Photo: Nitr/Shutterstock.com  
Address: Avenida Almirante Reis 1, Lisbon  
Opening hours: Tuesday - Sunday 12:00 - 0:30.  
Phone: +351 218 851 024  
Internet: [www.cervejariaramiro.pt](http://www.cervejariaramiro.pt)  
Email: [geral@cervejariaramiro.pt](mailto:geral@cervejariaramiro.pt)  
More Info: Closed on Monday

### 100 Maneiras



At 100 Maneiras you can order a 10 course tasting menu and have it combined with delicious wines. The service is efficient and friendly and the setting romantic.

Photo: Kzenon/Shutterstock.com  
Address: Rua do Teixeira 39, Lisbon  
Opening hours: Monday - Sunday 19:00 - 2:00.  
Phone: +351 910 918 181  
Internet: [www.100maneiras.com/en/](http://www.100maneiras.com/en/)  
Email: [info@100maneiras.com](mailto:info@100maneiras.com)

### Restaurante Zuari



At Restaurante Zuari, Indian cuisine is served with a warm heart. The owner, Orlando and his wife are from Goa, India, hence all the dishes are truly genuine.

Photo: espies/Shutterstock.com  
Address: Rua São João da Mata 41, Lisbon  
Phone: +351 213 977 149  
Internet: [www.amorapreta.wix.com/restaurante-zuari](http://www.amorapreta.wix.com/restaurante-zuari)  
More Info: Closed on Monday

### Enoteca de Belém



This sophisticated restaurant is hidden away at a backstreet in the area of Belém. The menu offers flavourful dishes and a wide range of good wines. This place is also a good option for lunch.

Photo: nd3000/Shutterstock.com

Address: Travessa do Marta Pinto 21, Lisbon

Phone: +351 213 631 511

Email: winebardocasteloenoteca@gmail.com

### A Nossa Casa



This little place with great service is specialised in local Portuguese and Brazilian cuisine. Tacos, soups, meats, salads and, of course, seafood in different variations will be beautifully arranged on your plate. Making a reservation beforehand is recommended.

Photo: Joshua Resnick/Shutterstock.com

Address: Rua da Atalaia 31, Lisbon

Opening hours: Tuesday - Friday & Sunday 19:00 - 0:00.

Saturday 16:00 - 0:00.

Phone: +351 21 342 0484

Email: anossacasa.ba@gmail.com

### CAFÉS



kuvona/Shutterstock.com

After a day of sightseeing, a great place sit down is at a pavement café on Rossio Square. From there, you will see the Baixa, the flat city centre that dates from the 18th century, between yourself and the river bank.

### Café Nicola

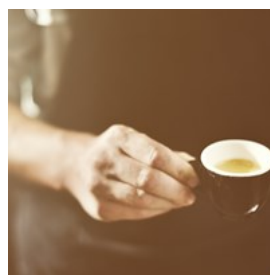

This is a fashionable café with good pavement tables where you can watch the people around Rossio Square. There has been a café here since the 18th century, but the current art decor dates from 1929. There is also a restaurant in the cellar.

Photo: Rawpixel.com/Shutterstock.com

Address: Praça Dom Pedro IV 24, Lisbon

Opening hours: Daily 8am-12am

Phone: +351 21 342 9172

Email: restaurante.cafenicola@gmail.com

### A Brasileira



A Brasileira is a famous and classic café in Lisbon with magnificent, dark panelled interior dating from 1905. They have a newspaper and tobacco kiosk, and pavement tables which are looked at



just as much as they are a vantage point.

Photo: baranq/Shutterstock.com  
Address: Rua Garrett 120, Lisbon  
Phone: +351 213 520 335  
Internet: [www.abrasileira.pt/site/](http://www.abrasileira.pt/site/)  
Email: [geral@abrasileira.pt](mailto:geral@abrasileira.pt)

### Pastéis de Belém



This is the home to Lisbon's most famous cake: pastel de Belém or pastel de nata, an egg custard tart pastry--the perfect accompaniment to a bica, the Portuguese espresso. The recipe is said to have come from the monks in the adjacent Jerónimo monastery, and its secret is preserved by three bakers who bake them every morning behind locked and barred doors. About 10,000 a day get eaten.

Photo: CandyBox Images/Shutterstock.com  
Address: R. de Belém 84, Lisbon  
Opening hours: Daily 8am-8pm  
Phone: +351 213 637 423  
Internet: [www.pasteisdebelem.pt](http://www.pasteisdebelem.pt)  
Email: [pasteisdebelem@pasteisdebelem.pt](mailto:pasteisdebelem@pasteisdebelem.pt)

### Cafe No Chiado

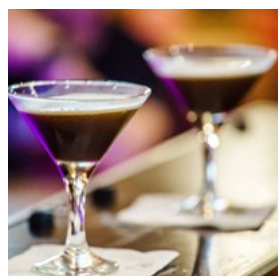

This café is located between Teatro de S. Carlos (Opera House) and Teatro de S. Luis (City Theatre). Here you can have lunch, tea or dinner. The atmosphere is described as cosy and you can enjoy your food or drink in the outdoor restaurant, if the weather permits.

Photo: Shebeko/Shutterstock.com  
Address: Largo do Picadeiro 10, Lisbon  
Opening hours: Monday - Sunday 10:00 - 2:00.  
Phone: +351 213 460 501

Internet: [www.cafenochiado.com](http://www.cafenochiado.com)  
Email: [cafenochiado@gmail.com](mailto:cafenochiado@gmail.com)

### Padaria de São Roque



Popular bakery in the centre of Lisbon serving hot sandwiches and fresh pastries, including the quintessential Portuguese pastry, the pastel de nata, all in a beautiful art nouveau-inspired building.

Photo: Natalia Mylova/Shutterstock.com  
Address: Rua Dom Pedro V 57, Lisbon  
Opening hours: Daily 6am-7pm  
Phone: +351 213 224 356

### Fábrica da Nata



This place sells Portuguese classics like pastel de nata as well as croissants, sandwiches, and coffee, all at fair prices. While you wait for your order, you can watch the famous pastels being prepared right before your very eyes.

Photo: Roman Debree/Shutterstock.com  
Address: Praça dos Restauradores 62, Lisbon  
Opening hours: Mon-Fri 8am-8pm, Sat-Sun 8am-1pm  
Phone: +351 211 325 435  
Internet: [www.fabricadanata.com/](http://www.fabricadanata.com/)

### Frutaria



Among the sweet cuisine of Portugal and Lisbon, Frutaria is an attractive choice for a healthy bowl of cereal, sandwiches, salads, smoothies or juices in the morning. Waffles, cakes and other sweet pastries are other options you could go for.

Photo: Ekaterina Kondratova/Shutterstock.com

Address: Rua dos Fanqueiros 269, Lisbon

Opening hours: Monday - Sunday 9:00 - 20:00.

Phone: +351 218 871 327

Email: info@frutaria.net

## BARS & NIGHTLIFE



Kuznetsov Alexey/Shutterstock.com

Lisbon is a city that takes its nightlife quite seriously. Shortly after midnight, it is best to move down towards the river and the larger clubs along Avenida 24 de Julho, the Docas area and Alcântara, where the coolest dance floors are never filled before two in the morning.

### Kremlin



This is one of the city's most eccentric discotheques, which manages to attract hordes of young Portuguese people and tourists, who preferably dance to Techno and Acid House. It has previously been voted as one of the best clubs in Europe.

Photo: Patrizia Tilly/Shutterstock.com

Address: Escadinhas da Praia 5, Lisbon

Phone: +351 213 957 001

Email: geral@grupo-k.pt

### Bar A Parodia



This bar is claimed to be a must-visit. It has a cosy atmosphere, dark furniture and candles on the tables. There are about 50 different types of cocktails waiting for you.

Photo: archimede/Shutterstock.com

Address: Rua Do Patrocinio 26B, Lisbon

Opening hours: Monday - Sunday 21:00 - 2:00.

Phone: +351 213 964 724

Email: parodia@aparodia.com

### Matiz Pombalina



The cosy Matiz Pombalina Bar is a good place for tasty drinks and snacks. The cocktail list goes on and on, so you will most probably find one that appeals to you.

Photo: cdrin/Shutterstock.com

Address: Rua das Trinas 25, Lisbon

Opening hours: Tuesday - Saturday 19:00 - 2:00.

Phone: +351 214 043 703

Internet: [www.matiz-pombalina.pt](http://www.matiz-pombalina.pt)

Email: info@matiz-pombalina.pt

### Foxtrot Bar

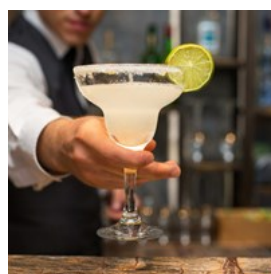

Foxtrot Bar is claimed to be the best kept secret in Lisbon. Its art nouveau interior takes you years back in time. Here you can eat dinner until the wee hours as the kitchen is open late.

Photo: Tarik Kaan Muslu/Shutterstock.com

Address: Travessa de Santa Teresa 28, Lisbon

Opening hours: Sunday - Thursday 18:00 - 2:00. Friday - Saturday 18:00 - 3:00.

Phone: +351 213 952 697  
Internet: [www.barfoxtrot.pt](http://www.barfoxtrot.pt)  
Email: [barfoxtrot@gmail.com](mailto:barfoxtrot@gmail.com)

### Hot Clube de Portugal



The Hot Clube de Portugal is one of the oldest and most famous jazz clubs in Lisbon.

Famous musicians from all over the world, such as Mark Turner, have entered the stage here.

Photo: [melis/Shutterstock.com](https://www.shutterstock.com)  
Address: Praca da Alegria 48, Lisbon  
Opening hours: Tuesday - Saturday 22:00 -2:00.  
Phone: +351 213 460 305  
Internet: [www.hcp.pt](http://www.hcp.pt)  
Email: [hcp@hcp.pt](mailto:hcp@hcp.pt)

### Dock's Club



The large crowd at the Dock's Club dance to the beats of both pop and trance. Let your hair down and get lost in the night together with a

whole bunch of party animals.

Photo: [Pressmaster/Shutterstock.com](https://www.shutterstock.com)  
Address: Rua da cintura do Porto de Lisboa, Lisbon  
Phone: +351 965 882 581

### Incognito

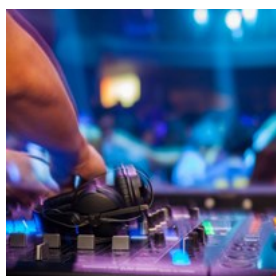

Incognito bar is a great place to go for the alternative, indie and synth pop crowd. Here you can party hard or chill out in a friendly

atmosphere.

Photo: [krit66/Shutterstock.com](https://www.shutterstock.com)  
Address: Rua dos Polais de São Bento 37, Lisbon

Phone: +351 213 908 755

### Musicbox



In the red light district of Cais do Sodré you can find Musicbox. This hotspot offers concerts, DJ's, and other events. Check their website for upcoming events.

Photo: [Pressmaster/Shutterstock.com](https://www.shutterstock.com)  
Address: Rua Nova Do Carvalho 24, Lisbon  
Opening hours: Mon-Sat 11pm-6am  
Phone: +351 213 430 107  
Internet: [www.musicboxlisboa.com](http://www.musicboxlisboa.com)  
Email: [office@musicboxlisboa.com](mailto:office@musicboxlisboa.com)

### Ministerium



If you want to listen to international DJ's you can go to Ministerium on a Saturday night. Here you can dance your shoes off under the vaulted ceilings.

Photo: [bikeriderlondon/Shutterstock.com](https://www.shutterstock.com)  
Address: Praça do Comércio 72, Lisbon  
Phone: +351 218 888 454  
Internet: [www.ministerium.pt](http://www.ministerium.pt)  
Email: [comercial@ministerium.pt](mailto:comercial@ministerium.pt)

### Time Out Market

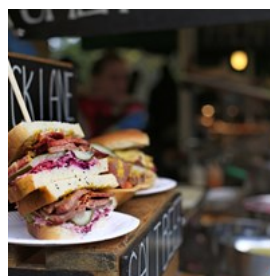

Time Out Market has been created by a team of journalists and offers a well-curated selection of over 20 restaurants, 8 bars, a music venue and market vendors - "all with the very best in Lisbon". The market is located in a gigantic warehouse, always busy and definitely fun to



visit. They also offer cooking courses, live music and other special events.

Photo: Lara Ra/Shutterstock.com

Address: Mercado da Ribeira, Avenida 24 de Julho, Lisbon

Opening hours: 10am-12am Sun-Thu, 10am-2am Fri-Sat.

Phone: +351 213 951 274

Internet: [www.timeoutmarket.com/lisboa/en](http://www.timeoutmarket.com/lisboa/en)

Email: [infolisboa@timeoutmarket.com](mailto:infolisboa@timeoutmarket.com)

### Red Frog

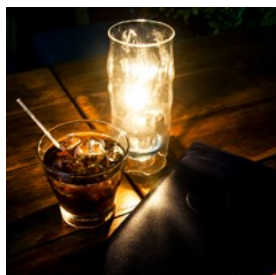

This speakeasy-style bar enjoys a popularity for the special decor and tasty beverages (cocktails in particular). Ring the doorbell to be let in.

Photo: Nopkamon Tanayakorn/Shutterstock.com

Address: Rua do Salitre 5A, Lisbon

Opening hours: Monday - Thursday 18:00 - 2:00. Friday - Saturday 18:00 - 3:00.

Phone: +351 215 831 120

Internet: [www.redfrog.pt/](http://www.redfrog.pt/)

Email: [info@redfrog.pt](mailto:info@redfrog.pt)

### Fábrica Musa



Fábrica Musa is a must-visit for anyone interested in the brewing process, beer tasting, or the history of the beverage in

Portugal--food is served here, too. The factory, or fábrica in Portuguese, often plays host to events and parties.

Photo: Master1305/Shutterstock.com

Address: Rua do Açúcar 83, Lisbon

Opening hours: Mon-Sat 3-10:30pm, Sun 2-9pm

Phone: +351 213 877 777

Internet: [www.cervejamusa.com](http://www.cervejamusa.com)

## SHOPPING



Steve Photography/Shutterstock.com

A lot of the shopping in Lisbon is now housed in enormous shopping centres such as Colombo and Amoreiras, or in smaller gallerias. The city's old centre, Baixa, retains its identity as a traditional shopping district, where you walk on the streets (some of them traffic-free) and drop into the shops. Go in for cork designs, gourmet food, crafts, soaps, shoes and if your wallet allows, gold.

Chiado is close to Baixa, and has the reputation of being the city's finest shopping district. Chiado successfully manages to combine the gallery model with open shopping, blending the best of both worlds.

### Santos Ofícios Artesanatos



This store houses the best examples of Portuguese traditional art and handicrafts, without the usual tiresome tourist range at your heels.

Photo: Daniel M Ernst/Shutterstock.com

Address: Rua da Madalena 87, Lisbon

Phone: +351 218 872 031

Internet: [www.santosoficios-artesanato.pt](http://www.santosoficios-artesanato.pt)

More Info: Closed on Monday

### Fátima Lopes

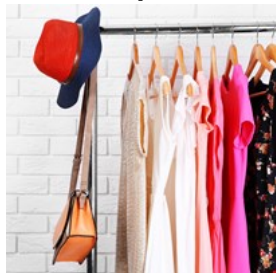

Fátima Lopes is one of Portugal's most successful designers, whose clothes are famed for their in-your-face sexiness. Her shop is also a workshop and a bar, with late hours.

Photo: Africa Studio/Shutterstock.com

Address: Av. António Augusto de Aguiar 31, Lisbon

Opening hours: Monday - Friday 9:00 - 18:00.

Phone: +351 213 240 550

Internet: [www.fatimalopes.com/shop](http://www.fatimalopes.com/shop)

Email: [shop@fatimalopes.com](mailto:shop@fatimalopes.com)

### El Corte Inglés

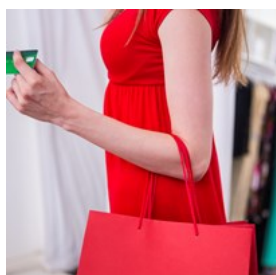

Lisbon's only true department store is Spanish, but the Portuguese put aside their suspicions of their larger neighbour here.

The range of goods is quite varied, with international brands and a number of Portuguese designers, together with the store's own low-price lines. There is a large food hall and gourmet shop downstairs, restaurants and cinemas - and direct access to the Underground.

Photo: wavebreakmedia/Shutterstock.com

Address: Avenida António Augusto de Aguiar 31, Lisbon

Opening hours: Monday - Thursday 10:00 - 22:00. Friday - Saturday 10:00 - 23:30. Sunday 10:00 - 20:00.

Phone: +351 213 711 700

Internet: [www.elcorteingles.pt](http://www.elcorteingles.pt)

Email: [servicoclientes@elcorteingles.pt](mailto:servicoclientes@elcorteingles.pt)

### Fábrica Sant'Anna



One of the numerous good pottery shops in Lisbon, it has a longstanding tradition that dates back to the 18th century. Nowadays they produce various copies of old ceramics, but you can also ask for a custom piece and have it delivered to your home.

Photo: g-stockstudio/Shutterstock.com

Address: Rua do Alecrim 95, Lisboa

Opening hours: Monday - Saturday 9:30 - 19:00.

Phone: +351 213 638 292

Internet: [www.santanna.com.pt](http://www.santanna.com.pt)

Email: [info@santanna.com.pt](mailto:info@santanna.com.pt)

More Info: Second Show-room at Calçada da Boa-Hora 94 B and the factory is located at Calçada da Boa-Hora 96.

### Baixa



The city's old centre, Baixa, retains its identity as a traditional shopping district, where you walk on the streets (some of them traffic-free) between the shops, with the sun in your face.

Photo: wrangler/Shutterstock.com

Address: Baixa, Lisbon

### Centro Colombo



Centro Colombo is in fact one of the largest malls in Europe. Here you can find more than 60 restaurants, a cinema, fitness clubs and much more. This is also the only place where you can find an IMAX theatre in Portugal.

Photo: gpointstudio/Shutterstock.com

Address: Avenida Lusíada, Lisbon

Opening hours: Monday - Sunday 10:00 - 0:00.

Phone: +351 217 113 600

Internet: [www.colombo.pt](http://www.colombo.pt)

Email: [info@adm.colombo.pt](mailto:info@adm.colombo.pt)

### Centro Amoreiras



Amoreiras Shopping Centre dates back to 1985 and is today one of Lisbon's most famous icons. You can find it in the centre of the city.

This is the perfect place to pick up the latest fashion trends.

Photo: Alliance/Shutterstock.com

Address: Av. Eng. Duarte Pacheco, loja, Lisbon

Opening hours: Monday - Sunday 10:00 - 23:00.

Phone: +351 213 810 200

Internet: [www.amoreiras.com](http://www.amoreiras.com)

Email: [amoreiras-shopping@mundicenter.pt](mailto:amoreiras-shopping@mundicenter.pt)

### Chiado



Chiado is close to Baixa, and has the reputation of being the city's finest shopping district. Chiado successfully manages to combine the gallery

model with open shopping, blending the best of both worlds.

Photo: LuckyImages/Shutterstock.com

Address: Chiado, Lisbon

### Centro Vasco da Gama



This ocean themed shopping centre with over 170 stores has everything you need for a solid shopping spree. Besides the 170 stores, you can

also find restaurants and a cinema here.

Photo: George Rudy/Shutterstock.com

Address: Av. D. João II 40, Lisbon

Opening hours: Monday - Sunday 10:00 - 0:00.

Phone: +351 218 930 601

Internet: [www.centrovascodagama.pt](http://www.centrovascodagama.pt)

Email: [comercial@sonaesierra.com](mailto:comercial@sonaesierra.com)

### Armazéns do Chiado



Armazéns do Chiado is somewhat smaller than the major shopping centres, but still very popular. It offers a high quality shopping

experience in a building that dates back to the 12th century.

Photo: Pressmaster/Shutterstock.com

Address: Rua do Carmo 2, Lisbon

Opening hours: Monday - Sunday 10:00 - 22:00.

Phone: +351 213 210 600

Internet: [www.armazensdochiado.com](http://www.armazensdochiado.com)

Email: [armazensdochiado@multi.eu](mailto:armazensdochiado@multi.eu)

### Luvaria Ulisses



This cute little glove shop is so small that it only fits a couple of people at the same time. If you want to find a timeless pair of gloves, Luvaria Ulisses is

the place to go.

Photo: coka/Shutterstock.com

Address: Rua do Carmo 87A, Lisbon

Opening hours: Monday - Saturday 10:00 - 19:00.

Phone: +351 213 420 295

Internet: [www.luvariaulisses.com](http://www.luvariaulisses.com)

Email: [info@luvariaulisses.com](mailto:info@luvariaulisses.com)



### Cork & Co

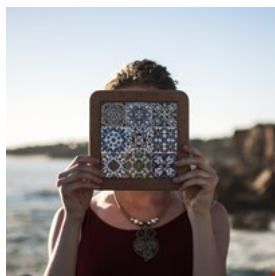

Lisbon is famous for its cork, and here you can see that almost anything can be made of this fantastic material. Here you can shop bags, aprons, jewellery and much more.

Photo: seligaa/Shutterstock.com

Address: Rua das Salgadeiras 10, Lisbon

Opening hours: Monday - Saturday 11:00 - 19:00. Sunday 15:00 - 19:00.

Phone: +351 216 090 231

Internet: [www.corkandcompany.pt](http://www.corkandcompany.pt)

Email: [info@corkandcompany.pt](mailto:info@corkandcompany.pt)

### A Vida Portuguesa

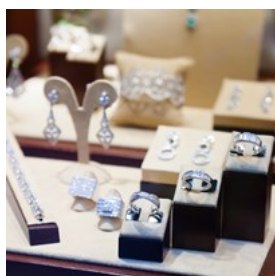

A Vida Portuguesa is claimed to be one of the most famous shops in the city. Here you can buy Portuguese soap and other Portuguese products.

Photo: Iakov Filimonov/Shutterstock.com

Address: Rua Anchieta 11, Lisbon

Opening hours: Monday - Saturday 10:00 - 20:00. Sunday 11:00 - 20:00.

Phone: +351 213 465 073

Internet: [www.avidaportuguesa.com](http://www.avidaportuguesa.com)

Email: [lojachiado@avidaportuguesa.com](mailto:lojachiado@avidaportuguesa.com)

### Garbags



Garbags is a shop that sells products made from recycled materials. What used to be chips bags and pet food containers are here transformed into

stylish items such as bags or shoes.

Photo: ponsulak/Shutterstock.com

Address: Rua de São Vicente 17, Lisbon

Opening hours: Monday - Sunday 11:00 - 19:00.

Phone: +351 212 408 442

Internet: [www.garbags.com/](http://www.garbags.com/)

Email: [info@garbags.eu](mailto:info@garbags.eu)

### Take.me

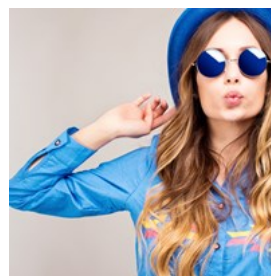

Take.me is a fun shop where you can easily find gifts to bring home to your friends and family. This shop is full of colourful pieces such as toys, papers and cards.

Photo: Elena Kharichkina/Shutterstock.com

Address: Rua do Arsenal 170, Lisbon

Opening hours: Monday - Sunday 10:00 - 20:00.

Email: [takemeportugal@gmail.com](mailto:takemeportugal@gmail.com)

## TOURIST INFORMATION



ESB Professional/Shutterstock.com

### Passport / Visa



Portugal can be visited visa-free for up to 90 days by citizens of Australia, New Zealand, Japan, South Korea, Taiwan, Malaysia, Israel, UAE and

most countries in America. If you are unsure whether or not you need to apply for a visa, we recommend contacting the embassy or consulate

in your country. International (non-Schengen) travelers need a passport that is valid for at least 3 months after the end of their intended trip in order to enter the Schengen zone. Citizens of Schengen countries can travel without a passport, but must have a valid ID with them during their stay.

Photo: TukTuk Design / Shutterstock.com

### Lisbon Airport



Lisbon Airport is located very close to the city centre. So it is quick, easy and cheap to get to and from the airport.

There is one airport bus (Aerobus) with two lines that operates from 7:30 - 23:00. Aerobus line 1 connects the airport and Cais do Sodré, departing every 20-25 minutes. Aerobus line 2 links the airport with the financial centre, Av. José Malhoa, also departing every 20-25 minutes.

[www.aerobus.pt](http://www.aerobus.pt)

Public transportation such as metro and public buses are also available. The underground train takes about 21 minutes.

[www.metrolisboa.pt](http://www.metrolisboa.pt)

A taxi to the city centre takes between twenty minutes and half an hour. The traffic is also somewhat higher during nights and weekends.

Photo: Juan Garces

Address: Lisbon Airport, Lisbon

Phone: +351 218 413 500

Internet: [www.ana.pt](http://www.ana.pt)

Email: [lisbon.airport@ana.pt](mailto:lisbon.airport@ana.pt)

### Best Time to Visit



Lisbon enjoys a pleasant climate year round, with mild winters and very hot summers. During the summertime people head for the seaside for

vacation and the beaches can get very crowded, especially during high season (July-August). Being located on the ocean means that the temperatures never get too high, and there is often a gentle breeze coming from the Atlantic.

The best time to visit Lisbon is definitely mid to late spring, when the weather is nice and warm and the city is not yet packed with tourists. The most important festivities are held in early June, when the whole city celebrates the patron saint, St. Anthony (on June 13th), and other revered saints. During the celebrations the city is full of people, with music, street dancing and traditional grilled sardines sold at kiosks along the streets.

Photo: VectorA/Shutterstock.com

### Public Transport



Lisbon is well provided for with public transport, including buses, underground, local trains, ferries, trams and funiculars. The latter two

are the least efficient but most entertaining. Tickets can be purchased both at ticket offices and on board with an extra charge. The fares range from 1.50 € to 3.00 € with the tram being more expensive. Funiculars can be even more expensive but are worth it nonetheless.

Buses and the underground stop running around

1 am, there are night buses but it is easiest to take a taxi for late night journeys.

Photo: Pierre-Luc Auclair

Internet: [www.metrolisboa.pt](http://www.metrolisboa.pt) / [www.carris.pt](http://www.carris.pt)

## Taxi



Taxis can be stopped on the street, taken from stations or phoned. In central Lisbon, empty taxis circulate frequently, except during rush hours

or when it rains. Tips are not mandatory, but are appreciated even if they are small.

Autocoope

+351 217 932 756

[www.autocoope.pai.pt](http://www.autocoope.pai.pt)

Retalis Rádio Táxi

+351 218 119 000

[www.retalix.pt](http://www.retalix.pt)

Teletáxi

+351 218 111 100

[www.teletaxis.pt](http://www.teletaxis.pt)

[teletaxis@teletaxis.pt](mailto:teletaxis@teletaxis.pt)

Photo: ArrivalGuides

Phone: +351 218 111 100

Internet: [www.teletaxis.pt](http://www.teletaxis.pt)

## Post



Post offices are generally open from Monday - Friday 9:00 and 18:00.

The main post office at Praça dos Restauradores has longer opening

hours.

## Main Post Office:

Photo: Andy Fuchs

Address: Praça dos Restauradores, Lisbon

Opening hours: Monday - Friday 8:30 - 22:00 . Saturday 9:00 - 18:00 .

Phone: +351 707 262 626

Internet: [www.ctt.pt](http://www.ctt.pt)

## Pharmacy



Each suburb has a 24 hour pharmacy (farmácia, with a green cross) according to a schedule posted in the windows of closed

pharmacies.

## Farmácia Andrade:

Photo: Gemma Garner

Address: Rua do Alecrim 125, Lisbon

Opening hours: Monday - Friday 8:00 - 20:00. Saturday - Sunday 10:00 - 14:00 & 15:00 - 19:00.

Phone: +351 213 241 670

Internet: [www.farmaciasportugasas.pt](http://www.farmaciasportugasas.pt)

## Telephone



Country code: +351 Area code: 21

Photo: Jardson Almeida



## Electricity

220 V/50Hz



Photo: Stirling Tschan

### Population

505,526

### Currency

Euro (EUR) €1 = 100 cents

### Opening hours

Shops are generally open between 9:00 - 13:00 and 15:00 - 19:00. Nowadays there are many shops also open during the lunch break.

### Internet

[www.visitlisboa.com](http://www.visitlisboa.com)

### Newspapers

Público  
Diário de Notícias  
Correio da Manhã

### Emergency numbers

Emergency: 112

### Tourist information

Tourist Information - Turismo de Lisboa  
Rua do Arsenal, 23, Lisbon  
+351 210 312 700  
[atl@visitlisboa.com](mailto:atl@visitlisboa.com)









Avenida Almirante Reis	D1 D2	Rua Cruz da Carreira	C2	Rua de Santa Maria	B1
Avenida Alvares Cabral	A2	Rua da Acad. das Ciencia	A3 B3	Rua de Sao José	B2
Avenida da Liberdade	B2	Rua da Almada	B3 B4	Rua de Sol	A3 B3
Avenida Dom Carlos I.	A3 A4	Rua da Arroios	D1	Rua de Sta Barbara	D1 D2
Avenida Duque de Loulé	B1 C1	Rua da Assuncao	C3 C4	Rua do Alecrim	B4
Avenida Fontes Pereira de Melo	B1	Rua da Atalaia	B3	Rua do Alegrete	C3 D3
Avenida Infante D. Henrique	C4 D4	Rua da Boavista	A4 B4	Rua do Arsenal	B4 C4
Avenida Joaquim A. de Aguiar	A1 B1	Rua da Chagas	B3 B4	Rua do Benfornoso	D2 D3
Avenida Ribeira da Naus	B4 C4	Rua da Conc. da Gloria	B2 B3	Rua do Comercio	C4
Avenida Sidónio Pais	B1	Rua da Conceicao	C4	Rua do Conde de Redondo	B1 C1
Avenida Vinte e Quatro de Julho	A4 B4	Rua da Costa do Castelo	C3 D3	Rua do Limoeiro	D4
Calc da Estrela	A3	Rua da Cruz dos Poiais	A3	Rua do Norte	B3
Calc de Santana	C3	Rua da Escola do Exército	C2 D1	Rua do Passadico	C2
Calc. da Gracia	D3	Rua da Escola Politécnica	A2 B3	Rua do POCO do Negros	A3
Calc. de S. Vicente	D3	Rua da Gloria	B2 B3	Rua do S. Pedro	D4
Calc. do Monte	D3	Rua da Graca	D2 D3	Rua do Saco	C2
Calcada do Combro	A3 B3	Rua da Guia	D3	Rua do Salvador	D3 D4
L. Martim Moniz	C3	Rua da Imprensa	A2 A3	Rua do Século	B3
Miradouro de Sta Catarina	A4 B4	Rua da Madalena	C3 C4	Rua do Telha	C2
Miradouro Senhora do Monte	D2	Rua da Misericordia	B3 B4	Rua Dom Joao V	A2
Paco da Rainha	C2 D2	Rua da Palma	C3 D3	Rua dom Luis I.	A4 B4
Praca de Principe Real	B2 B3	Rua da Palmeira	B3	Rua Dona Estefania	C1
Praca do Comercio	C4	Rua da Paz	A3	Rua dos Bacalhoeiros	C4 D4
Praca do Ribeira	C4 D4	Rua da Prata	C4	Rua dos Fanqueiros	C3 C4
Praca Dom Pedro IV	C3	Rua da Ribeira Nova	B4	Rua dos Salitre	A2 B2
Praca Marques de Pombal	B1	Rua da Rosa	B3	Rua Eduardo Coelho	A3 B3
Roa dos Anjos	D1 D2	Rua da Taipas	B3	Rua Emenda	B4
Rua A. M. Cardoso	B4	Rua Dam. Monteiro	D3	Rua F. Ribeiro	D1
Rua Alexandre Braga	C1 D1	Rua Damasceno Monteiro	D2	Rua F. Tomás	A3
Rua Alexandre Herculano	A2 B2	Rua das Amoreiras	A1 A2	Rua Forno do Tijolo	D1 D2
Rua Andr. Corvo	B1 C1	Rua das Flores	B4	Rua Franc. Sanches	D1
Rua Angelina Vidal	D2	Rua das Francesinha	A3	Rua Gomes Freire	C1
Rua António	D1	Rua de Alfandega	C4 D4	Rua Gonc. Crespo	C1
Rua Artilharia Um	A1	Rua de Angola	D1	Rua Inst. Bacteriologico	C2
Rua Augusta	C4	Rua de Barao	D4	Rua Inst. Industrial	A4
Rua Aurea (Rua do Ouro)	C3 C4	Rua de D. Pedro V.	B3	Rua J. Bonifacio	C1
Rua Barata Salgueiro	B2	Rua de Madres	A3 A4	Rua J. Estevao	D1
Rua Bern. Marques	A3	Rua de Mocambique	D1 D2	Rua Jacinta Marto	C1 D1
Rua Bern. Ribeiro	C1	Rua de Olarias	D2 D3	Rua Joao Penha	A1 A2
Rua Braamcamp	A2 B1	Rua de Prazeres	A2 A3	Rua Luciano Cordeiro	C1 C2
Rua C. C. Branco	B1	Rua de S. Amaro	A3	Rua Luz Soriano	B3
Rua C. de Sousa	A3 B2	Rua de S. Bento	A2 A3	Rua M. Olivete	A2 A3
Rua C. Pestana	C2	Rua de S. Filipe Nery	A1 A2	Rua Maria	D2
Rua Caetano	B3	Rua de S. Juliao	C4	Rua Maria Andrade	D2
Rua Cap. R. Baptista	C2 D2	Rua de S. Lázaro	C2 C3	Rua Maria da Fonte	D2
Rua Capelo Ivens	B4 C4	Rua de S. Macal	A2 A3	Rua Marques da Silva	D1
Rua Card. de S. José	B2 C2	Rua de S. Mamede	C4 D4	Rua Mig Lupi	A3
Rua Castilho	A1 B1	Rua de S. Pedro Mártir	C3	Rua N da Trindade	B3 B4
Rua Cid. Liverpool	D1	Rua de S. Vicente	D3	Rua N. do Loureiro	B3

Rua Palmira	D2	Rua Rodrigues Sampaio	B1 B2	Rua Serpa Pinto	B4
Rua Pascoal de Melo	D1	Rua Rosa Araujo	B2	Rua Sousa Martins	B1 C1
Rua Passos Manuel	D1	Rua S. Gens	D3	Rua Terr.do Trigo	D4
Rua Regueira	D1 D2	Rua S. Tiago	D4	T. de Carvalho	B4
Rua Rodrigo da Fonseca	A1 A2				