

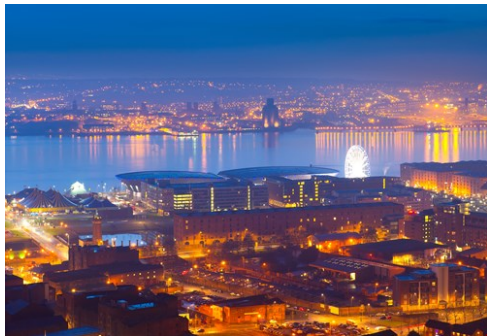

Liverpool

Photo: SAKhanPhotography/Shutterstock.com



Julius Kielatis / Shutterstock.com

Named European Capital of Culture in 2008, Liverpool has something exciting to offer to anyone: from a passion for football and music (it holds a Guinness World Record as the World Capital of Pop), to stunning architecture and an important maritime heritage. What's more, the people of Liverpool feel a burning love for their city, and they'll be excited to share it with you.

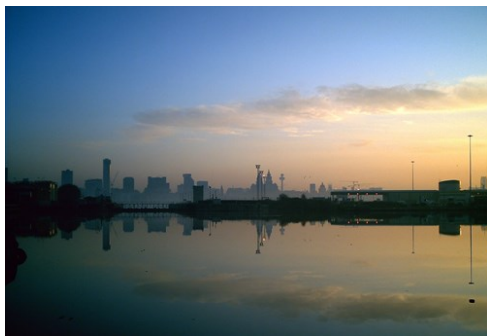

Inniebear / Flickr.com

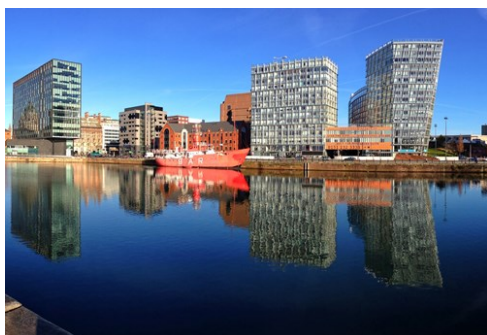

Richardjo53 / Flickr.com

QUIZ

*What Type of Traveller
Are You Based on
Your Travel IQ?*

TAKE THE QUIZ

Top 5



The Beatles Story

A multilingual audio tour guides visitors through The Beatles Story, a succe...



Mendips - John Lennon Home

Take the chance to see where several Beatles songs were composed and rehears...



Liverpool Cathedral

The largest Anglican cathedral in Britain offers great panoramic views from ...

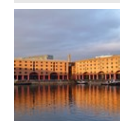

Albert Dock

Originally built in 1846 as the first enclosed non-combustible dock warehouse...

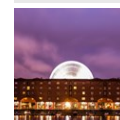

Tate Liverpool

The Tate is one of the largest galleries of modern and contemporary art outs...



THE CITY



ahisgett / Flickr.com (image cropped)

Most famous for its cathedrals, the Albert Dock, football, and for having been home to the Beatles, the city of Liverpool has a strong and interesting past but is constantly evolving, even more since it has won the prestigious award of European Capital of Culture in 2008.

Your experience in the city will be made even better by the people of Liverpool, known as 'Liverpudlians' or 'Scousers', who are cheerful and friendly with visitors.

DO & SEE



andreeg2001 / Pixabay.com

The city's most popular sons are undoubtedly the Beatles, and the city attracts many visitors to follow their journey from their first gig in the Tavern and to their way to international stardom. But Liverpool is more than just the Beatles: it is also home to two top football clubs, Everton FC and Liverpool FC, the latter being amongst the most celebrated clubs in Europe with 18 League

titles and 5 European Cup titles. Learning more about the city's historic sights and architecture is also recommended.

The Beatles Story



A multilingual audio tour guides visitors through The Beatles Story, a successful permanent exhibition located at Albert Dock. Here you can join them from their early days in Hamburg to their worldwide fame.

Photo: Alex Linch / Shutterstock.com

Address: Britannia Vaults, Albert Dock, Liverpool

Phone: +44 0151 709 1963

Internet: www.beatlesstory.com

More Info: For opening times, check the calendar on their website

Mendips - John Lennon Home



Take the chance to see where several Beatles songs were composed and rehearsed: go on a tour through John Lennon's childhood home,

where he lived with his Aunt Mimi and Uncle George. It is necessary to arrive at the house with your ticket already bought on the website below.

Photo: sagulpol2807 / Shutterstock.com

Address: 251 Menlove Avenue, Liverpool

Phone: 0844 800 4791

Internet: www.nationaltrust.org.uk/beatles-childhood-homes

Email: thebeatleshomes@nationaltrust.org.uk

More Info: For opening times, check website

Liverpool Cathedral



The largest Anglican cathedral in Britain offers great panoramic views from the top of the tower. The church contains the largest organ in the United Kingdom and it boasts the world's heaviest peal of bells.

Photo: Matt Brown / Flickr.com (image cropped)

Address: St James' Mount, Liverpool

Opening hours: Daily 8am-6pm. Christmas Day 8am-2:30pm

Phone: +44 0151 709 6271

Internet: www.liverpoolcathedral.org.uk

Albert Dock

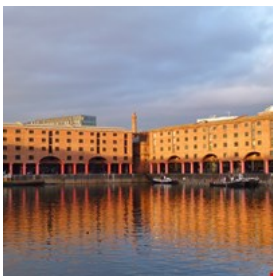

Originally built in 1846 as the first enclosed non-combustible dock warehouse system in the world, today Albert Dock features several museums, gigs, galleries, Beatles sights, restaurants and shops.

Photo: Radarsmum67 / Flickr.com (image cropped)

Address: The Colonades, Albert Dock, Liverpool

Phone: +44 0151 706 0576

Internet: www.albertdock.com

Email: enquiries@albertdock.com

Tate Liverpool



The Tate is one of the largest galleries of modern and contemporary art outside of London. Its temporary exhibitions and

interactive events are also worth checking out - find out what's going on now on their website.

Photo: Neil Martin / Pexels.com

Address: Albert Dock, Liverpool

Opening hours: Daily 10am-5:50pm

Phone: +44 0151 702 7400

Internet: www.tate.org.uk/liverpool

Email: visiting.liverpool@tate.org.uk

The Walker Art Gallery



Founded by local brewer Andrew Barclay Walker in 1877, the Walker Art Gallery holds a fine collection of sculptures and paintings dating back to 1300 through to the present day.

Photo: Smith & Brown / Flickr.com (image cropped)

Address: William Brown Street, Liverpool

Opening hours: Daily 10am-5pm

Phone: +44 0151 478 4199

Internet: www.liverpoolmuseums.org.uk/walker

20 Forthlin Road - Paul McCartney Home



It is possible to have a combined tour of Paul McCartney's childhood home and Lennon's one. The house is now a part of the National Trust,

which is also the only authorized ticket seller - it is necessary to arrive at the sight with your tickets already bought at the website below.

Photo: Puffystriker / Pixabay.com

Address: 20 Forthlin Road, Liverpool

Phone: 08 44 800 4791

Internet: www.nationaltrust.org.uk/beatles-childhood-homes

Email: thebeatleshomes@nationaltrust.org.uk

More Info: For opening times, check website

St. George's Hall



St. George's Hall is a Neoclassical building located opposite the Lime Street railway station. It has been used for both Crown and Civil courts as well as for theatre plays and concerts, and it's still a centre point of the city, holding many different events.

Photo: Tony Hisgett / Flickr.com (image cropped)

Address: St George's Place, Liverpool

Opening hours: Daily 10am-5pm

Phone: +44 0151 233 3020

Internet: www.stgeorgesliverpool.co.uk

Email: stgeorghall@liverpool.gov.uk

Merseyside Maritime Museum



Merseyside Maritime Museum tells the story of Liverpool's dock. Find out the impact Liverpool had on the shipping industry, learn about slave trade and visit the Titanic exhibition.

Photo: Roland Turner / Flickr.com (image cropped)

Address: Albert Dock, Liverpool

Opening hours: Daily 10am-5pm

Phone: +44 0151 478 4499

Internet: www.liverpoolmuseums.org.uk/maritime

Royal Liverpool Philharmonic

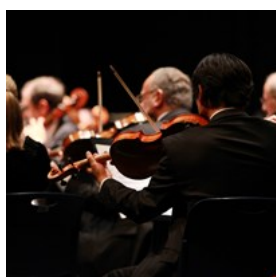

The Beatles, The Rolling Stones and Buddy Holly have all appeared here during their career. The Hall sells over 250,000 tickets annually and if there is a concert on while you are visiting you should take the chance and go.

Photo: YannaZazu / Flickr.com

Address: Hope Street, Liverpool

Phone: +44 0151 709 3789

Internet: www.liverpoolphil.com

Another Place

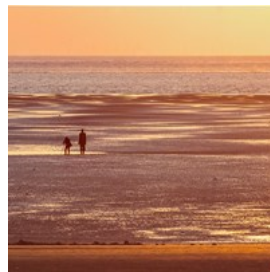

This impressive art installation by Antony Gormley consists of outdoor sculptures spread out on Crosby Beach, on the Liverpool shore. Standing 180 cm tall and weighing 650 kilos each, the sculptures overlook the water, stretching for 3.2 kilometers on the sand. They have been temporarily exhibited on different places in Europe before permanently landing in this gorgeous sight.

Photo: Bernie Catterall / Flickr.com (image cropped)

Address: Crosby Beach, Burbo Bank Road South, Waterloo, Liverpool

More Info: For public transport information, call Merseytravel Traveline at +44 0871 200 2233

Pier Head



The Pier Head open space is a part of the Liverpool Maritime Mercantile City UNESCO World Heritage Site. Here you will find many different landmarks, and a perfect place to start a stroll and get to know the city.

Photo: Andrew / Flickr.com (image cropped)

Address: Pier Head, Liverpool

Knowsley Safari Park



Not everyone has the opportunity to travel to Africa, but if you are in Liverpool you can get a taste of it visiting Knowsley Safari Park.

Here you can admire animal species from the Savannah and, if you dare, go on the Walk-around tour.

Photo: Tambako The Jaguar / Flickr.com (image cropped)

Address: Prescot L34 4AN, UK

Phone: +44 0151 430 9009

Internet: www.knowsleysafariexperience.co.uk

Formby Point

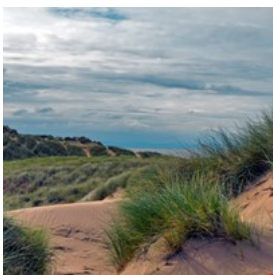

Don't forget your camera on this renowned beach in the Liverpool area, where you can admire nature and beautiful views of massive sand

dunes. Surrounded by pinewoods, Formby point is great for a relaxing walk, away from the city.

Photo: Berit Watkin / Flickr.com (image cropped)

Address: Victoria Road, near Formby, Liverpool

Phone: +44 0170 487 8591

Internet: www.nationaltrust.org.uk/formby

Email: formby@nationaltrust.org.uk

More Info: The beach is approximately 40 minutes from the Liverpool city centre. The car park is open 9am-5:50pm

Chester Zoo



The most visited Zoo in the UK offers an extensive diversity of species and around 35,000 different animals at only a 35-minute car

ride south of Liverpool city centre. You can easily spend an entire adventurous day with your

family or partner exploring the 128 acres of this zoological garden. The zoo contains highly endangered animals such as black rhinos, Bornean orangutans and Asian elephants -- to name a few.

Photo: Gary Cox/Shutterstock.com

Address: Liverpool Road (A41)

Phone: +44 1244 380 280

Internet: www.chesterzoo.org/

DINING



Alpha / Flickr.com (image cropped)

Liverpool's restaurant scene has blossomed over the past decades with new eateries popping up all over town. The city is home to the oldest Chinese community in Europe, which, of course, has meant a plethora of brilliant Asian restaurants in the Chinatown area. There are plenty of other local ethnic restaurants with great food available all over the city.

60 Hope Street

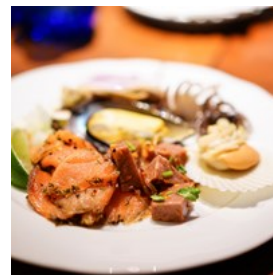

Four times 'Best Merseyside Restaurant of the Year', Restaurant 60 Hope Street is especially renowned for its seafood dishes and its 'Deep Fried Jam Sandwich with Carnation Milk Ice Cream.' It is necessary to book in advance.

Photo: Luke, Ma / Flickr.com (image cropped)

Address: 60 Hope Street, Liverpool
Opening hours: Mon-Sat 12am-2:30pm and 5pm-10pm. Sun 12pm-6pm
Phone: +44 0151 707 6060
Internet: www.60hopestreet.com
Email: info@60hopestreet.com

The London Carriage Works



A great addition to the restaurant scene in Liverpool and owned by a local chef. Carriage Works provides you with the city's best dining experience, classic cuisine with a creative twist to a very high standard. It is necessary to book in advance.

Photo: Edsel Little / Flickr.com (image cropped)
Address: 40 Hope Street, Liverpool
Phone: +44 0151 705 2222
Internet: www.thelondoncarriageworks.co.uk
Email: eat@hopestreethotel.co.uk

Sapporo Teppanyaki Restaurant



Sapporo Teppanyaki Restaurant Sushi & Noodle Bar is one of Liverpool's best destinations for Japanese food. The preparation of food is very entertaining, as expert chefs flaunt their outstanding skills and creative flair to ensure that every meal is a unique, theatrical performance.

Photo: *highlimitzz / Flickr.com (image cropped)
Address: 134 Duke Street, Liverpool
Phone: +44 0151 668 0333
Internet: www.sapporo.co.uk
Email: liverpool@sapporo.co.uk

PANAM Restaurant & Bar



Enjoy an à la carte menu on a mezzanine with private seating overlooking live entertainment on Friday and Saturday nights. It is the perfect location for a lovely night out.

Photo: LearningLark / Flickr.com (image cropped)
Address: Britannia Pavilion, Albert Dock, Liverpool
Opening hours: Daily from 11am
Phone: +44 0151 702 5831
Internet: www.panamliverpool.co.uk
Email: enquiries@panamliverpool.co.uk

Shiraz



Shiraz is a Middle Eastern restaurant that serves breakfast, brunch and dinner in big portions. If your hotel does not to serve breakfast, this is a great option - you will stay full well over lunch time.

Photo: Alfa Photostudio / Shutterstock.com
Address: 45 Ranelagh Street, Liverpool
Opening hours: Sun-Thu 9am-11pm. Fri-Sat 9am-12am
Phone: +44 0151 707 7700
Internet: www.shirazbbq.co.uk
Email: info@shirazpalace.co.uk

Spire



Spire gives you a culinary experience in British and European food. Its vibe combines a laidback, relaxed atmosphere with a classy à la carte menu.

Photo: Ewan Munro / Flickr.com (image cropped)
Address: 1 Church Road, Liverpool
Phone: +44 0151 734 5040

Internet: www.spirerestaurant.co.uk
Email: info@spirerestaurant.co.uk

Brasco Lounge



Brasco Lounge is located just opposite Museum of Liverpool just by the Alberts Docks. This cute place seats 80 people in a cool atmosphere and

serves a great selection of tapas. It is perfect if you just want something to nibble on or a proper meal alike.

Photo: [jeffreyw / Flickr.com](https://www.flickr.com/photos/jeffreyw/) (image cropped)
Address: 27A Mann Island, Liverpool Waterfront, Liverpool
Opening hours: Mon-Sun 9am-11pm
Phone: +44 0151 236 5085
Internet: www.thelounges.co.uk/brasco
Email: brasco@thelounges.co.uk

Academy Restaurant



The Academy Restaurant is a hidden gem for tourists in Liverpool. The staff prepare amazing British and European food in mouth-watering

flavours. They also serve a nice selection of wine and beer.

Photo: [marlitamedia / Pixabay.com](https://www.pixabay.com/photos/marlitamedia/)
Address: 82 Tradewind Square, off Duke Street, Liverpool
Opening hours: Lunch: Tue-Fri 12pm-1pm. Dinner: Thu & Fri 6pm-8pm
Phone: +44 0151 252 4512
Internet: www.academy-restaurant.co.uk

Clockworks

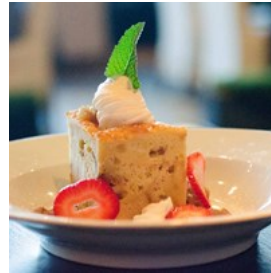

This restaurant has a friendly atmosphere and a cool industrial-inspired decor. Serving breakfast, lunch and dinner, it prepares tasty British specialities, and is also appreciated for desserts and cocktails.

Photo: [Kurman Communications, Inc. / Flickr.com](https://www.flickr.com/photos/kurman-communications/) (image cropped)

Address: 11 Wolstenholme Square, Liverpool
Phone: +44 0151 707 0210
Internet: www.clockworksliverpool.com
Email: info@clockworksliverpool.com

CAFES



Free-Photos / Pixabay.com

After walking all around Liverpool (which means walking a lot) here are some lovely cafes where you can rest your feet.

Alma De Cuba



Set in a spectacular location in a former catholic church, Alma De Cuba is a brunch, lunch, dinner and club place that has to be seen to be believed. If you'd fancy sipping on a cocktail at an altar, this is your chance.

Photo: [momo / Flickr.com](https://www.flickr.com/photos/momo/) (image cropped)

Address: St. Peters Church, Seel Street, Liverpool
Opening hours: Mon-Tue 12pm-1am. Fri 12pm-2am. Sat 12pm-3am. Sun 12pm-12am
Phone: +44 0151 305 3744
Internet: www.alma-de-cuba.com
Email: info@alma-de-cuba.com

Moose Coffee



This hub is the result of a successful attempt to capture the American and Canadian attitude towards breakfast. In addition to breakfast

treats such as potato hash, organic bacon and Eggs Benedict, they also serve brunch.

Photo: [mammela / Flickr.com](#)
Address: 6 Dale Street, Liverpool
Opening hours: Sun-Fri 8am-5pm. Sat 8am-6pm
Phone: +44 0151 227 4880
Internet: www.moosecoffee.co.uk

Tate Café



Here you can enjoy delicious, homemade hot and cold meals or a coffee with a view of the magnificent Albert Dock.

Tate Café is open during gallery hours for breakfast, lunch and afternoon tea.

Photo: [congerdesign / Pixabay.com](#)
Address: Tate Liverpool, Albert Dock, Liverpool
Opening hours: Daily 10am-5:30pm
Phone: +44 0207 887 8888
Internet: www.tate.org.uk/visit/tate-liverpool/cafe

The Attic Bar



The Attic Bar might not be the easiest bar to find, but it is worth the search.

You can try out their massive selection of cocktails, and beer from

all over the world. They also serve lunch.

Photo: [My Aching Head / Flickr.com](#) (image cropped)
Address: 33-45 Parr Street, Liverpool
Opening hours: Wed-Fri 1pm till late. Sat-Sun 12pm till late
Phone: +44 0151 708 6345
Internet: www.theatticliverpool.com

Panna Kitchen & Canteen



At the Panna Kitchen & Canteen you can enjoy local ingredients - hence both fresh and authentic. The owners are also serious about their coffee, and they have travelled miles to find you that perfect cup.

Photo: [lia2lia2 / Pixabay.com](#)
Address: 35 Watergate Street, Liverpool
Opening hours: Mon-Fri 8am-4:30pm
Phone: +44 0151 236 5911
Internet: www.pannaliverpool.com

BARS & NIGHTLIFE

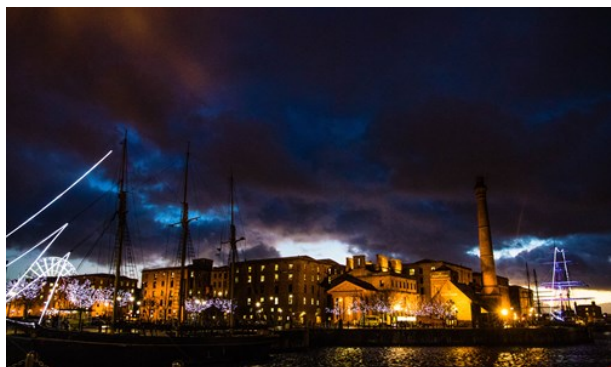

Tomasz Dunn / Flickr.com (image cropped)

Liverpool offers a varied selection of bars in the city centre. The area around Victoria Street is naturally one of the most popular to visit amongst tourists, mainly because of the Beatles, but also because it offers good bars and clubs. Nightlife in Liverpool is very lively and it is easy to have a fantastic time. The city's universities help to ensure a mixed group of people from all over the world.

Cain's Brewery



If there is something United Kingdom is known for, except The Beatles, football and Fish & Chips, it's typical pubs, and Cain's Brewery is a great

example. This splendid brewery produces a range of award winning beers.

Photo: Kjetil Kolbjornsrud / Shutterstock.com

Address: Stanhope Street, Liverpool

Phone: +44 0151 709 8734

Internet: www.cains.co.uk

Email: info@cains.co.uk

The Cavern



interesting live music events.

The Cavern Club is widely famous for featuring some of the Beatles' earlier shows - they first played here in February 1961. It still hosts many

Photo: StockSnap / Pixabay.com

Address: 10 Mathew Street, Liverpool

Opening hours: Mon-Wed 11am-12am. Thu 11am-1am.

Fri-Sat 11am-2am. Sun 11am-1am

Phone: +44 0151 236 1965

Internet: www.cavernclub.org

Email: info@cavernclub.org

Alma De Cuba



believed. If you'd fancy sipping on a cocktail at an altar, this is your chance.

Set in a spectacular location in a former catholic church, Alma De Cuba is a brunch, lunch, dinner and club place that has to be seen to be

Photo: momo / Flickr.com (image cropped)

Address: St. Peters Church, Seel Street, Liverpool

Opening hours: Mon-Tue 12pm-1am. Fri 12pm-2am. Sat

12pm-3am. Sun 12pm-12am

Phone: +44 0151 305 3744

Internet: www.alma-de-cuba.com

Email: info@alma-de-cuba.com

The Attic Bar



all over the world. They also serve lunch.

The Attic Bar might not be the easiest bar to find, but it is worth the search. You can try out their massive selection of cocktails, and beer from

Photo: My Aching Head / Flickr.com (image cropped)
Address: 33-45 Parr Street, Liverpool
Opening hours: Wed-Fri 1pm till late. Sat-Sun 12pm till late
Phone: +44 151 708 6345
Internet: www.theatticliverpool.com

Level



One of the biggest and most frequented clubs in the city centre, Level is spread over three floors and offers many different kinds of music, along with some of Liverpool's best DJs.

Photo: Pressmaster / Shutterstock.com
Address: 18-20 Fleet Street, Liverpool
Phone: +44 0151 305 2424
Internet: www.levelnightclub.co.uk
Email: party@levelnightclub.co.uk

Berry & Rye



This bar has chosen a Prohibition era theme, and sticks to it very closely: it's quite difficult to find - you'll have to knock on an anonymous door and wait for a doorman to let you in - and will present you menus hidden in bibles. Its captivating, faint atmosphere, and its extensive selection of whiskeys, have gained Berry & Rye many enthusiastic regulars.

Photo: felix_w / Pixabay.com
Address: 48 Berry Street, Liverpool
Opening hours: Mon-Thu 5pm-2am. Fri-Sat 5pm-3am. Sun 5pm-1am
Email: berryandrye@gmail.com

Hot Water Comedy Club



Hosting shows 7 days a week, this independent comedy club is very well-reviewed by lovers of the genre. Go on Friday and Saturday to see the most known performers, or check out the newest comedians - the venue schedule is on their website.

Photo: Skitterphoto / Pexels.com
Address: 13-15 Seel Street, Liverpool
Phone: +44 0777 211 2344
Internet: www.hotwatercomedy.co.uk
Email: contact@hotwatercomedy.co.uk

SHOPPING

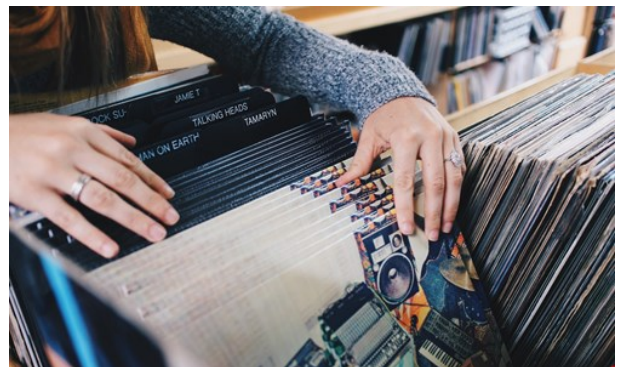

Free-Photos / Pixabay.com

Shopping in Liverpool is a great experience. Most of the shops are located near the main streets in Williamson Square; however, there are a couple of very good side streets which house more unusual boutiques and shops, unique to Liverpool as well. The Liverpoolians are extremely style-conscious and also very big on brand names. It is therefore natural to find most high-end shops having at least one outlet in the city.

The shopping centres in Clayton Square and St. Johns shopping centre are also worth a visit, and just outside Liverpool is one of Europe's largest

designer outlets, Cheshire Oaks.

The Albert Dock also offers very trendy shops and has everything from clothing to furniture stores. If you need something different, you will need to head for Chinatown. Every Sunday they have a large Chinese market there that sells everything from cooking pots to fresh meat sausages.

Albert Dock

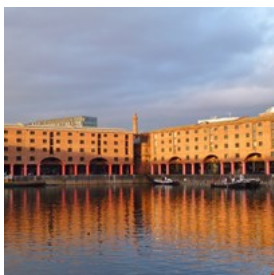

Originally built in 1846 as the first enclosed non-combustible dock warehouse system in the world, today Albert Dock features several

museums, gigs, galleries, Beatles sights, restaurants and shops.

Photo: Radarsmum67 / Flickr.com (image cropped)

Address: The Colonades, Albert Dock, Liverpool

Phone: +44 151 708 7334

Internet: www.albertdock.com

Email: enquiries@albertdock.com

Liverpool ONE



Liverpool ONE offers a huge 1.65 million square feet shopping and leisure experience, with 160 shops, more than 20 bars and restaurants, 14

screen cinemas and a 5 acre park. Here you will find high street stores, labels like Karen Miller, Ted Baker, Lewis and Jigsaw, ultra-hip independent boutiques and stores like Build A Bear and Disney.

Photo: bruce mars / Pixabay.com

Address: 5 Wall Street, Liverpool

Opening hours: Daily: stores 9:30am-8pm, restaurants 11am-11pm

Phone: +44 0151 232 3100

Internet: www.liverpool-one.com

Email: info@liverpool-one.com

St. Johns Shopping Centre



St. Johns Shopping Centre is located in the heart of Liverpool. Here you can find 100 shops that sell everything from beauty and fashion to home supplies. If you are hungry there are both cafés and restaurants onsite.

Photo: VGstockstudio / Shutterstock.com

Address: 127 St George's Place, Liverpool

Opening hours: Mon-Wed and Fri-Sat 9am-6pm. Thu

9am-7pm. Sun 11am-5pm

Phone: +44 0151 709 0916

Internet: www.stjohns-shopping.co.uk

Clayton Square Shopping Centre



Right next to the Liverpool central you can find the Clayton Square Shopping Centre. This is also a great place to stop by for a coffee while on a shopping spree.

Photo: nd3000 / Shutterstock.com

Address: Great Charlotte Street, Liverpool

Opening hours: Mon-Sat 8:15am-7pm. Sun 10am-5pm

Phone: +44 0151 709 4560

Internet: www.claytonsquare.co.uk

Cheshire Oaks Designer Outlet



This outlet is located south of Liverpool, in Cheshire, and offers about 145 brands, such as Barbour, French Connection, Henri Lloyd, Mulberry and Michael Kors.

Photo: Creative Lab / Shutterstock.com
Address: Kinsey Road, Wirral, Cheshire
Opening hours: Mon-Fri 10am-8pm. Sat 9am-8pm. Sun 10am-6pm
Phone: +44 0151 348 5600
Internet: www.mcarthurglen.com

Chinese Market in Chinatown



If you want an eclectic shopping place, head to Chinatown. Every Sunday they have a large Chinese market there that sells everything from cooking pots to fresh meat sausages.

Photo: Jason Wells / Shutterstock.com
Address: Chinatown, Nelson Street, Liverpool

Cricket



Cricket is a legendary menswear boutique. You can find this store inside the Cavern Walks mall, in the city centre. Now this brand also offers a niche for exclusive women's wear.

Photo: Fancycrave.com / Pexels.com
Address: Cavern Walks, 8 Mathew Street, Liverpool
Phone: +44 0151 227 4645
Internet: www.cricket-fashion.com

Beauty Bazaar, Harvey Nichols

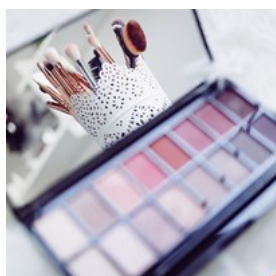

Inside the Liverpool ONE shopping centre you can find Beauty Bazaar, Harvey Nichols, full of products to pamper yourself. Here you can find brands such as M.A.C, NARS, YSL and Chanel.

Photo: freestocks-photos / Pixabay.com

Address: Liverpool ONE, 16 Manesty's Lane, Liverpool
Opening hours: Mon-Sat 10am-8pm. Sun 11am-5pm
Internet: www.harveynichols.com

Bold Street

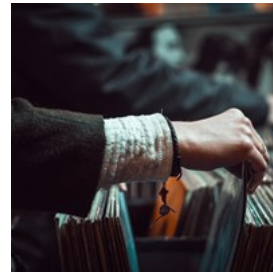

If you are looking for a place where you can get your hands on some funky clothes and records, head to the intellectual Bold Street area. You can find this street in the heart of Liverpool.

Photo: StockSnap / Pixabay.com
Address: Bold Street, Ropewalks Area, Liverpool

The Button Boutique

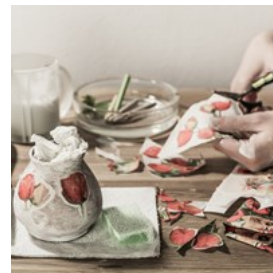

Close to the Albert Dock you can find a little gem called The Button Boutique. If you are interested in crafts and art, this place is a must-go. Note that they also offer workshops and classes, so have a look on their website to check if there is anything interesting coming up.

Photo: Agata Kowalczyk / Shutterstock.com
Address: 54 Allerton Road, Woolton Village, Liverpool
Internet: www.bobsbuttonboutique.com
Email: info@bobsbuttonboutique.com

The Beatles Shop



All Beatles fans should look this way. The Beatles Shop can be found close to the Albert Dock right in the Cavern Quarter. Here you can truly revel in The Beatles souvenirs, posters, jewellery, books, and whatever you can name!

Photo: Andrea Turner / Pexels.com

Address: 31 Mathew Street, Liverpool
Internet: www.thebeatlesonline.co.uk

TOURIST INFORMATION



REC and ROLL Stock/Shutterstock.com

Passport / Visa



Citizens of the European Union member-states, Norway, Liechtenstein, Iceland, Switzerland, and Overseas Countries and Territories (OCT) only

require a valid passport to enter the UK. Residents of a further 10 countries do not require entry visas for stays under 6 months: the USA, Canada, Australia, New Zealand, Japan, Singapore, South Korea, South Africa, Hong Kong, and Malaysia. Nationals of some further countries do not require a visa, but need to hold an entry certificate. Use the UK Government website to check for specific requirements: www.gov.uk/check-uk-visa.

Photo: TukTuk Design

Best Time to Visit



The peak season for visiting Liverpool is late spring and summer, which is when you'll be able to take advantage of the warmest weather (up to 20°C). Earlier in spring or the first weeks of autumn are good alternatives if you want to find fewer crowds, but still decent weather. Being a seaside city, Liverpool has a maritime climate, which means summers are warm and winters are not extremely cold; however, the weather can be unpredictable - make sure you take a look at the forecast before packing.

Photo: VectorA/Shutterstock.com

Liverpool John Lennon Airport



Liverpool John Lennon Airport is situated 7 miles southeast of the city centre. You can reach the airport and city centre by bus, train, taxi, or car.

Buses depart into town every 20 minutes on weekdays and every 30 minutes on weekends, the journey takes about 45 minutes.

You can reach train stations by bus. Trains depart several times per hour to the city centre and other nearby towns.

You can also catch a taxi to reach the city centre. The journey takes about 20 minutes.

Photo: Juan Garces

Address: Liverpool John Lennon Airport, Liverpool

Phone: +44 0871 521 8484

Internet: www.liverpoolairport.com

Public Transport



Many of the city's main attractions are within easy reach from the town centre, so you can choose to bring a comfortable pair of shoes and explore them by foot. Anyway, public transport runs frequently throughout the day and a small number of bus services operate at night. The city's two bus stations are on Roe Street and Paradise Street, closer to town centre. There is also an underground system that operates between Liverpool's four main train stations (Lime Street, Central Station, James Street and Moorfields).

Photo: Pierre-Luc Auclair
Internet: www.merseytravel.gov.uk

Taxi



There are many taxi ranks throughout the city, including ranks at all the major train and bus stations. They can also be hailed anywhere on the street.

To pre-book a taxi you can call Mersey Cabs:

Photo: Taxi
Phone: +44 0151 298 2060
Internet: www.mersecabs.co.uk

Post Office



Look for red signs and red mail boxes. The main post office is located at:

Photo: Andy Fuchs

Address: 83-85 London Road, Liverpool
Opening hours: Mon-Sat 9am-5:30pm
Internet: www.postoffice.co.uk

Pharmacy



You can easily find pharmacies throughout the city. Boots Pharmacy can be found in the Clayton Square Shopping Centre:

Photo: Gemma Garner
Address: Clayton Square Shopping Centre, Great Charlotte Street, Liverpool
Opening hours: Mon-Sat 8:15am-7pm. Sun 11am-5pm
Phone: +44 0151 709 4711
Internet: www.boots.com

Telephone



Country code: +44 Area code: 0151

Photo: Jardson Almeida

Electricity



220 watt, 3 pronged plugs.

Photo: Stirling Tschan

Population
497,409

Currency
British pound, £1 = 100 pence

Opening hours

Shops are open 9:30am-8pm in most places, and may have reduced opening hours on Sundays.

Newspapers

Liverpool Echo (some of the best listings in the area)
Liverpool Daily Post (good local listings as well)
The Times (National newspaper)
The Independent (National newspaper)

Emergency numbers

Emergency: 999 (Police, Fire and Ambulance)
Non-emergency: 101

Tourist information

Find a Tourist Information Centre at:

Liverpool Central Library
William Brown Street, Liverpool
Open daily 9:30am-5pm
liverpoolvisitorcentre@liverpool.gov.uk





Addison Street	B3	Erskine Street	D3	Marybone	B3
Anderson Street	C1	Everton Brow	C2 D2	Mere Lane	D1
Arrad Street	D4	Everton Road	D2	Moorefields	B3
Ashton Street	D3	Falkner Street	D4	Moss Street	D3
Athol Street	B1 C1	Fewick Street	B3 B4	Mount Pleasant	C4 D4
Bangor Street	B1	Fleet Street	C4	Mulberry Street	D4
Barmouth Way	B1	Ford Street	B2	Myrtle Street	D4
Bath Street	A3	Fox Street	C2	N John Street	B3 B4
Beacon Lane	D1	Freemason's Row	B2 B3	Naylor Street	B2
Bedford Street South	D4	Galtney Street	A2	Netherfield Road North	C1
Bentnck Street	A1 B1	Gem Street	B1	Netherfield Road South	C2 D2
Berry Street	C4	Gilbert Street	B4 C4	New Islington	C3
Bixteth Street	B3	Gildart Street	C3 D3	Northumberland Terrace	C1 D1
Blackstock Street	B2	Gradwell Street	B4 C4	Oil Street	A2
Blackstone Boundary Street	B1 C1	Great Crosshall Street	B3	Old Hall Street	A3 B3
Blenheim Street	B2	Great Homer Street	C1 C2	Orry Street	C1
Bold Street	C4	Great Howard Street	A1 A2	Oxford Street	D4
Bostock Street	C1	Great Mersey Street	B1 C1	Paradise Street	B4
Breck Road	D2	Gregson Street	D2	Park Lane	B4
Breckfield Road	D1	Grenville Street South	C4	Parker Street	C3 C4
Brownlow Hill	C4 D4	Grosvenor Street	C2	Parr Street	C4
Brownlow Street	D3	Grove Street	D4	Paul Street	B2
Brunswick Road	D3	Haigh Street	D2	Pembroke Place	D3
Burlington Street	B2 C2	Hamilton Road	D1	Pilgrim Street	C4
Canada Boulevard	A3 A4	Hanover Street	B4	Prescot Street	D3
Canterbury Street	C2 C3	Hardman Street	C4 D4	Prince Edwin Street	C2
Carver Street	D3	Hatton Gardens	B3	Princes Parade	A3
Castle Street	B3	Herschell Street	D1	Pumpfields Road	B2
Chapel Gardens	C1	Heyworth Street	D1 D2	Queen Square	B3 C3
Chapel Street	A3 B3	Hunter Street	C3	Queens Road	D2
Christian Street	C2 C3	Islington	C3 D3	Rachel Street	C2
Church Street	B4 C4	James Street	B4	Regent Road	A1
Churchill Way North	B3 C3	Juvenal Street	C2	Regent Street	A2
Collage Street	D3	Kempton Street	C3	Renshaw Street	C4
Commercial Road	B1	Kingsway	B2	Richmond Row	C2
Comus Street	C2	Kirkdale Road	C1	Richmond Street	B3 C3
Conway Street	C1	Langrove Street	C1 C2	Robson Street	D1
Copperas Hill	C3	Latimer Street	B1	Rokeby Street	C2
Cotton Street	A2	Leeds Street	B3	Roscoe Street	C4
Cranmer Street	B1 C1	Lightbody Street	A1 B1	Roscommon Street	C2
Crown Street	D3 D4	Lime Street	C3	Rose Place	C2
Dale Street	B3	Limekiln Lane	B2 C2	Russel Street	C3
Daulby Street	D3	Liverpool Museum	C3	Salisbury Road	D1
Devon Street	D3	London Road	C3 D3	Salisbury Street	C2 D2
Dryden Street	C2	Lord Nelson Street	C3	Scotland Road	C1 C2
Duke Street	B4 C4	Lord Street	B4	Severn Street	D1
East Street	B3	Love Lane	B2	Shadwell Street	B1
Eldonian Way	B2	Mann Island	B4	Shaw Street	D2
Errington Street	A1 B1	Margaret Street	D2	Shaws Alley	B4

Silvester Street	B2	Sterling Way	C1	Victoria Street	B3
Skelhorne Street	C3	Strand Street	B4	Vulcan Street	A2
Slater Street	C4	Suffolk Street	C4	Wakefield Harker Street	C3
Soho Street	C2 C3	Summer Seat	B2	Walter Street	A1
Spencer Street	D2	Titchfield Street	B2	Wapping	B4
St Anne Street	C2 C3	Union Street	B3	Water Street	B3
St Dansie Street	C3 D3	Upper Duke Street	C4	Waterloo Road	A2
St Domingo Grove	D1	Upper Frederick Street	B4 C4	Whitechapel	B3
St Domingo Road	C1 D1	Vauxhall Road	B1 B2 B3	Wilbraham Street	C2
St Hope Street	D4	Vernon Street	B3	William Henry Street	C2 D2
St Luton Street	A1 B1	Verona Street	D1	York Terrace	C1
Stanley Street	B3				