



Photo: Luleå Turistcenter & Visit Luleå

in collaboration with Luleå Turistcenter & Visit Luleå



Fredrik Svanberg

Luleå is the heart of northern Sweden with big city amenities and small-town neighborhood. A real winter wonderland with white expanses and a summery island city that tops the sun league tables year after year. Luleå combines the fascinating nature with culture, shopping, entertainment, good accommodation and good service.

Welcome to explore Luleå - The Luleå way!

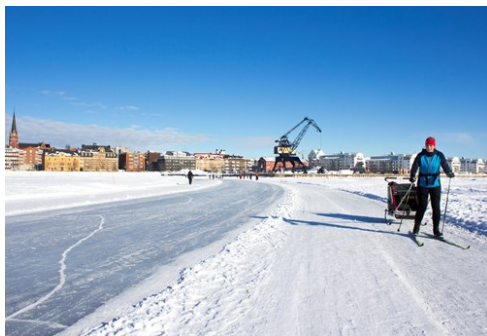

Joakim Höggren / Luleå Turistcenter & Visit Luleå



Helena Holm / Luleå Turistcenter & Visit Luleå

Featured

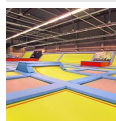

360 Trampoline Center
360 Trampoline Center
Visit us at Luleå's mall center, Storheden, where ou...



Luleå Archipelago
With it's arctic location - the islands of Luleå is a part of the world's on...



City Of Sports
Luleå loves sport - in all forms. Visit one of all the games and feel the at...

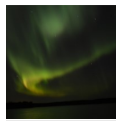

Aurora Borealis - Northern...
Keep an extra eye on the sky if its clear weather - depending on the solar a...

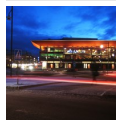

Kulturens Hus
Kulturens hus is located in the middle of the city center close to Norra ham...

Top 5



World Heritage Gammelstad ...
The old town of Luleå - Gammelstad Church Town - located 9 km outside of Lul...



Luleå Archipelago
With it's arctic location - the islands of Luleå is a part of the world's on...



Walk on the Ice
Have a walk on the ice - and tell your friends you have been walking on wate...

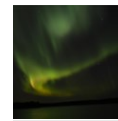

Aurora Borealis - Northern...
Keep an extra eye on the sky if its clear weather - depending on the solar a...



City Of Sports
Luleå loves sport - in all forms. Visit one of all the games and feel the at...



THE CITY



Joakim Höggren / Luleå Turistcenter & Visit Luleå

Luleå was founded in 1621, however the city's history is considerably older than that. The city was originally situated around the medieval church in Gammelstad "Old town", 9 km inland. The amount of shipping through the harbor in Gammelstad increased during the 17th century and because of the ongoing land rise a deeper harbor was required. The city was moved towards the sea, to its present location - Luleå "New town" - and the old town in Gammelstad continued to grow as a church town - Today a popular tourist attraction listed as a World heritage - Gammelstad Church Town.

TOP 10



Fredrik Svanberg

There are the top 10 things you don't want to miss when staying in Luleå! Visit the World Heritage site Gammelstad Church Town. Check the sky now and then so you don't miss the Aurora Borealis show. Discover the diversity of

industries at Sweden's northernmost science center Teknikens hus. Explore the islands in Luleå archipelago and have a walk on the frozen sea and tell your friends you have been walking on water.

World Heritage Gammelstad Church Town



The old town of Luleå - Gammelstad Church Town - located 9 km outside of Luleå city center, is the largest and best preserved church

town in Sweden. This unique cultural environment with its medieval church and 408 small church cottages was added to Unesco's world heritage list in 1996. Through history visitors to the church travelling from afar, have been staying overnight in the cottages ever since the 16th century.

In the middle of the town you will find Nederluleå church - It is richly decorated with one of the finest altar screens in the country, dating back to 1520's.

Don't miss Hägnan in Gammelstad - an open-air museum showing an historical environment with buildings from the 18th until the 20th century. Hägnan gives a realistic picture of how an old village along the coastline of Norrbotten could look like.

The church town is a popular destination for excursions and perfect for picnics.

Photo: Anders Alm

Address: Kyrkorget 1, Gammelstad

Public Transport: Local bus number 9 runs every day to Gammelstad Church Town

Phone: +46 920-45 70 10

Internet: www.lulea.se/gammelstad

Email: gammelstad@lulea.se

More Info: Visit Visitor Centre in Gammelstad Church Town

Luleå Archipelago



With it's arctic location – the islands of Luleå is a part of the world's only brackish water archipelago with a combination of sweet-

and saltwater. There are over 1000 islands in Luleå archipelago waiting for you to explore. The long, light summer nights create life and motion in the archipelago – accessible by boat or canoe. While the coldness of winter produces and endless ice landscape, perfect to experience on foot, by snowmobile, car or cross country skis.

Book a cabin with sea view on some of the islands and experience the genuine archipelago life – all year round!

Photo: Helena Holm

Address: Outside the coastline of Luleå

Public Transport: Tour boat traffic during summertime – Ice tracks during wintertime. Luleå Touristcenter provide you with timetables and Ice safety information.

Phone: +46 920-45 70 00

Internet: www.lulea.se/uppleva--gora/skargard.html

Email: turistcenter@lulea.se

More Info: Book a cabin in Luleå archipelago at www.lulea.se/skargard

Walk on the Ice



Have a walk on the ice – and tell your friends you have been walking on water. Luleå's arctic location makes it is possible when the Bay of

Bothnia and Lule River surrounding the city, freeze during wintertime. The frozen water turns into a gigantic event arena for small and large

winter activities. Try cycling on the ice with fatbike, take a snowshoewalk or try icefishing just a stones throw from the city center of Luleå!

Photo: Elina Ulvefeldt

Address: Norra Hamn & Södra Hamn, Luleå

Public Transport: Local buses runs every day to the city center of Luleå, the Ice track is located in the middle of Luleå.

Opening hours: Day and night when the ice is thick enough

Phone: +46 920-45 70 00

Internet: www.lulea.se

Email: turistcenter@lulea.se

More Info: Visit Luleå Touristcenter for more tips on ice activities and ice safety information

Aurora Borealis – Northern Light Tours

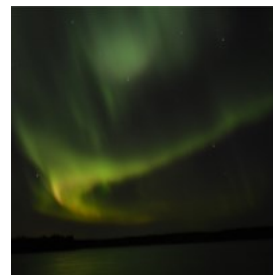

Keep an extra eye on the sky if its clear weather – depending on the solar activity level of the day and which time of the year you are visiting

Luleå – you might be lucky to see the Northern lights – Aurora borealis. If the right conditions arises – get away from the light pollution from the city center to increase the chances of seeing the Northern lights. If you are visiting Luleå the first time we recommend you to talk with Luleå Tourist center in Kulturens Hus for more information.

Photo: Lars Mandahl

Address: Depends on the weather

Opening hours: During the dark hours

Phone: +46 920-45 70 00

Internet: www.gi.alaska.edu/AuroraForecast/Europe

Email: turistcenter@lulea.se

More Info: Visit Luleå Touristcenter for more information regarding weather and solar activity level

City Of Sports



Luleå loves sport – in all forms. Visit one of all the games and feel the atmosphere in the arena. Luleå have some of Swedens top teams in the league, both women´s series and men´s series in hockey and basketball. The hockey teams plays in Coop Norrbotten Arena and the basket teams plays in Luleå Energi Arena during sports season.

Photo: Per Bäckström

Address: Coop Norrbotten Arena & Luleå Energi Arena
Public Transport: Local buses runs every day to the city center of Luleå
Phone: +46 920-45 59 00
Tickets: Kulturens Hus
Internet: www.lulea.nu/evenemang

Luleå Touristcenter



Welcome to Luleå Tourist Center. Here you will find information and inspiration about activities and attractions in Luleå to get the most out of your stay. The staff you will meet is both experienced, multilingual and always sharing their best tips to make your experience of Luleå and Norrbotten as good as possible. Here you will also find souvenirs, candies and postcards as memories to bring home or as gifts to send to loved ones.

In addition to Luleå Tourist Center you can also find important information at any of our "InfoPoints". You will find information at Råneå Citizens' Office and the campsite First Camp Luleå.

Photo: Kulturens Hus

Address: Skomakargatan 29B

Opening hours: Mon- Fre: 10-17

Phone: 0920457000

Internet: <http://visitlulea.se/en/besokare/turistinformation/>

Email: turistcenter@lulea.se

Hiking in Luleå

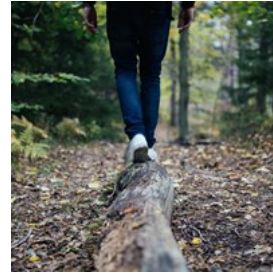

Luleå has a wide range of hiking trails, each with its unique character and showcasing distinctive parts of Luleå's natural environment. Several are within walking distance of the city center, others are easily reached by bus or bicycle. If you have access to a car, then the possibilities are endless. Hiking in Luleå is almost like strolling through the history of this unique city. For instance, you can begin by hiking across the large shingle fields on Bälungeberget – the first spot to rise from the sea, following land uplift after the recession of the inland ice sheet. At the time, Bälungeberget was just an islet in the middle of the sea and the waves shaped the rocks that now make hiking on the mountains a fascinating experience.

Continue through the history of Luleå by visiting the place we now call Gammelstad Church Town, a UNESCO World Heritage Site and once the centre of Luleå, before the city was moved in the 17th century. Today, it is a popular tourist destination and there are also many rare birds in the area. Here, you can hike on what was once the seabed, now a beautiful forest with pleasant walking paths. When you have made your way to the modern city of Luleå, on the peninsula by the coast, you will find many other amazing areas to explore on foot. When people moved here in the 1600's, they also began exploring the surroundings. This helped create several excellent hiking trails near the city centre,

such as one of the locals' favourites, the trail around Hertsöträsk.

Luleå has a lot to offer hikers. We have collected our favourite destinations in our hiking guide and we hope you will enjoy them just as much as we do.

You can get your own copy of the hiking guide through the link below or pick it up at the Luleå tourist center in Kulturens hus.

Photo: Free-Photos

Address: Skomakargatan 29B

Phone: 0920457000

Internet: http://visitlulea.se/media/921380/hikingguide_a4_eng_2017.pdf

Email: turistcenter@lulea.se

Teknikens Hus



Teknikens Hus Science Center allows the visitors to step into the region of Swedish Lapland (Norrbotten) with all of its natural resources.

Playful, hands-on exhibitions let visitors experiment and discover technology from the big industries of the North as well as technology from everyday life. Daily shows with stars and Northern Lights in the digital planetarium.

Photo: Luleå Turistcenter & Visit Luleå

Address: Teknikens Hus väg 2, SE-977 54 Luleå

Public Transport: Frequent local bus connections.

Phone: +46 920-492 201

Internet: www.teknikenshus.se

Email: info@teknikenshus.se

More Info: Located at the University Campus in Luleå

Ormberget's Outdoor Center



At mountain Ormberget you'll have a fantastic view over Luleå both summer and winter and there is a restaurant on the top. Visiting

Ormberget during winter - choose between downhill skiing or cross country skiing. The ski slope is particularly good for children and beginners.

Visiting Ormberget during summer - choose one of all the extensive jogging tracks or try the outdoor gym.

If you want to have a little extra fun, try the sledding slope during winter or the adventure trails by bike during summer.

Photo: Katarina Grankvist

Address: Ormberget, Luleå

Public Transport: Bus number 2 runs every day past Ormberget

Phone: +46 920-45 44 00

Internet: www.lulea.nu/en/besokare/tellus/192306/Ormberget-Outdoor-Centre/

More Info: Visit Luleå Touristcenter

Alcatraz



Multi Arena in Luleå full of adventure, adrenaline & meetings. 10 000m² experiences such as go-cart, paintball, prison island and much more.

Here you can also find spa department whirlpools, outdoor Jacuzzi, saunas and adventure shower.

Photo: Alcatraz

Address: Spantgatan 12

Phone: +46(0)920-22 29 11

Internet: <https://www.alcatraz.nu>

Email: info@alcatraz.nu

DO & SEE



Helena Holm / Luleå Turistcenter & Visit Luleå

Plan ahead for your trip to Luleå! Search for upcoming events, museums to visit and other attractions to make the best of your trip. Below are a selection of Do & See in Luleå and its surroundings.

360 Trampoline Center

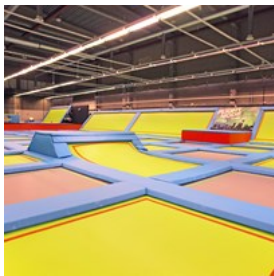

360 Trampoline Center
Visit us at Luleå's mall center, Storheden, where our park is located right in the middle of the shopping district. We

have 2200 sq meters and the major part is packed with activities. We offer the best and most exiting activities a trampoline park can deliver. Besides our attractions we also offer party rooms and business events as well as a larger section for snacks, lighter meals and coffee in a welcoming atmosphere.

The trampoline park is an activity for various occasions and ages. It is an exiting and energy demanding Entertainment for the entire family, business event, school class activity, the sports team, beginners and advanced acrobat athletes who want to burn off some extra calories while having lots of fun.

In the Active sections we offer:

A Main Court with lots of variation. Long courts, short courts and trick sections surrounded by angled trampolines. We also offer one of the worlds first half-pipe section.

A foam-pit, where we have four different trampolines where you can jump off into a sea of foam trying out a trick and landing soft.

Dodge ball. We have two Dodgeball Courts, one fast Court and one extreme court where you can compete in spontaneous matches or in our upcoming weekly tournaments in an exiting fast paced sport.

Slam dunk in the basketball Courts- if you can.

Photo: Luleå Turistcenter & Visit Luleå

Address: Storhedsvägen 5, 973 45 Luleå

Public Transport: Local buses runs every day to the city center of Luleå

Phone: +46 920-25 11 22

Internet: www.360trampolinecenter.com/

Email: info@360trampolinecenter.com

Day Spa - Clarion Hotel Sense

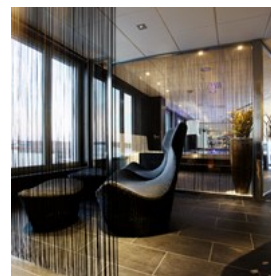

At Clarion Hotel Sense Day Spa you will find a relaxation pool with panoramic view, seasonal saunas and ingenious body treatments for body and soul. Inspired by the four seasons, lighting, fragrances and treatments follow the seasons. The wonderful experience shower will take you through the whole year, and in their seasonal sauna you can feel the changing seasons. Our warm relaxation pool represents a warm summers day, and in their special scrub room you scrub away the day's stress with the Day Spa's seasonal products. Work out in the gym and round off in the relaxation zone. Welcome to

a warmer wellbeing.

Photo: clarion sense

Address: Skeppsbrogatan 34, 972 32 Luleå

Phone: +46 920-450 450

Internet: www.clarionsense.se/spa/dagspa/

Email: spa.cl.sense@choice.se

Leos Lekland



The Nordic region's largest playhouse chain. There is space for lots of play and adventure for children from 1 year upwards.

Photo: Leos lekland

Address: Handelsvägen 19, 973 45 Luleå

Opening hours: Every day 10-19

Internet: <https://www.leoslekland.se/lulea/>

Email: lulea@leoslekland.se

Norrbottnensmuseum



The exhibitions of Norrbotten museum depict Norrbotten, culture heritage and surroundings. Today's culture, documentary projects, cultural history and art are included in the exhibitions. Based on current issues, historical stories, culture and society, museum seekers of all ages are offered views, workshops and lectures.

The museum café, with coffee, home cooking, lunchmacks and Wi-Fi, is an inspiring environment to relax in. In the museum shop there are Norrbotten handicrafts and literature on and from Norrbotten for sale.

Photo: Norrbottens museum

Address: Storgatan 2, 972 38 Luleå

Opening hours: Mon- Closed Thu-Fri 10.00-16.00 Sat-Sun

11.00-16.00

Phone: +46 (0)920-24 35 02

Internet: <http://norrbottnensmuseum.se>

Email: norrbottnens.museum@norrbottnen.se

Södra hamnplan (South Harbor)



During the summer, South harbor plan turns into a playa in the middle of the city. A place of life and movement, accessible to all. Here you will find

beach activities among vauning palms, volleyball courts and ice cream kiosk. There is also the opportunity to borrow sports equipment for free via Fritidsbanken. From South harbor you can also take the tour boats into our beautiful archipelago throughout the summer. During the winter, warm fires and seats are offered with views of the popular icetrack to Gråsjälören and Northern Harbor. Almost every weekend, activities are organized for the whole family.

Photo: Karl William Sandström

Address: Varvsgatan 45, 972 33 Luleå

Internet: www.lulea.se

Pontusbadet (Bath)

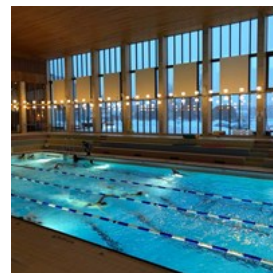

The Pontus Bath was built in 1957 and was then one of Sweden's most modern bath houses. Today, it is a charming bath in 50's architecture. At the

Pontus bath there are elite gymnastics and gymnastics, family bathing and swimming lessons for schools and the general public. Luleå's diving clubs also have training and training here. Some times of the week, you can swim into pleasant music in the warm light of candlelight in candelabra on the pool side. During these times, trampolines, slides and

children's pools are closed.

Want to learn how to swim crawl or improve your technology on the different sims? We have adult education in two different levels, see the website for times and prices.

Shared steam room adjacent to the children's pool. Big active gym in two levels. Café with lunch, salads, sandwiches and goodies.

Photo: Helena Holm

Address: Bastugatan 6-8, 972 41 Luleå

Opening hours: See website

Phone: +46 920-45 32 72

Internet:

<https://www.lulea.se/uppleva--gora/bad/pontusbadet.html>

Steelpark



Steel Park in Luleå is Sweden's northernmost concrete park for skateboarding, bmx-bike, kickbike. The park is suitable for beginners as

well as advanced and professional riders. Steel Park is open 24 hours a day during the summer months. Here you will find: ditch with curb, manual pads, lyonbanks, granite curbs, rails, wallride, bump, fullpipe, coping, eurogap, hips, staircase, handrail, all partly divided into a bowl section and a street section. The entire Steel Park is approximately 1300m² and there are a lot of different obstacles for beginners and more advanced riders.

Photo: Luleå Kommun

Address: Klyvargatan 3, 974 38

Opening hours: 24/7 during the summer months

Phone: +46(0)920 453000

Internet: <https://www.lulea.se/uppleva--gora/idrott--motion/steelpark.html>

Email: fritid@lulea.se

F21 Aviation museum

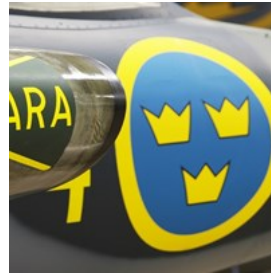

The airport museum F 21 is located just outside the guard to Norrbotten's airplane fleet, F 21. The air museum museums describe the air defense of Upper Norrland from the early 1940s with the extremely extreme climate of the region.

Photo: smha.se

Address: Norrbottens Flygflottilj F 21, 971 73 Luleå

Opening hours: July- Aug: Tue- sun 11-17 Sep- June:

Thursdays: 12-16

Phone: +46 (0)920-23 41 35 (only when open)

Tickets: Adult: 50 kr Children 10-15 år: 20 kr

Internet: <http://www.flygmuseetf21.se>

Email: flygmuseetf21@gmail.com

Luleå Cathedral



The Luleå cathedral was built after the great fire in Luleå city in 1887. The fire completely destroyed the old church on the site, Gustaf's church, which was from the late 1700s.

Luleå cathedral is built in brick in neo-Gothic style. When the church was opened in 1893, it was called Oscar Fredrik's church after King Oscar II. In 1904, the Luleå cathedral became Luleå's foundation.

The architect who designed the cathedral was Adolf Emil Melander, Stockholm. The cathedral is cross-shaped, 54 meters long and 35 meters wide. The church tower is just over 60 meters high.

Architect Knut Nordenskjöld was behind the new design. Wall paintings and star decorations in the ceiling were removed and the entire interior was painted white. Remains of the old style still

appear in church entrances.

Photo: Luleå domkyrkoförsamling
Address: Kyrkogatan 7 C, 972 32 Luleå
Phone: +46 (0)920-26 48 00
Internet: www.svenskakyrkan.se/lulea
Email: lulea.domkyrkoforsamling@svenskakyrkan.se

Upzone



Take your visit to Luleå to the next limit! Try the "high rope course" at Upzone in Karlsvik, just over a mile outside of Luleå city center. You will climb from platform to platform among the tree tops up to 12 meters. Swing into net, balance the wire and throw yourself out in our wonderful ziplines. You are constantly supervised by their trained and qualified instructors, therefore you can relax and enjoy the surroundings! The adventure begins with a safety instruction before you with excitement and dedication start to climb our courses.

Photo: Upzone
Address: First camp, Luleå
Opening hours: Open during summer. During the autumn we have open weekends and single weekdays until 4 November. What days vary from park to park and local deviations from the weekend can occur. See the park's booking calendar or contact them for more information.
Phone: +46 (0)33-411741
Internet: <https://www.upzone.se/lulea>
Email: boka@upzone.se
More Info: Telephone hours: Tuesday, Wednesday and Friday from 9.00-15.00 Saturday-Sunday 09.00-12.00.

Dogsleeding



Do you want to experience speed and excitement with the subdued noise of paws and crying against the snow? Then try to go dog sledding and feel how you almost melt into the winter landscape! Bothnia SledDog Adventures, which originate from the Örnarna north of Luleå and Luleå Adventure in Ale just south are examples of dog sledding organizers.

Photo: Graeme Richardson
Internet: <https://www.facebook.com/bothniasleddog/> & <https://www.luleaadventure.se/>

Selets bruk



Selets bruk is a picturesque and easily accessible nature reserve dating back to the 18th century. The area is a very popular excursion and protected for its natural beauty and its cultural historical value. Bring the picnic basket, the berry basket or the fishing gear and spend a day in the Selet. There are plenty of rest areas, fireplaces and hiking trails with information boards about the history of the use. The company's use is located three miles from central Luleå, southwest of Luleälven.

Photo: Bodens fotoklubb
Address: Selets bruk
Opening hours: 24/7
Internet: <https://www.lansstyrelsen.se/norrboten/besok-och-upptack/naturreservat/lulea/selets-bruk.html>

Canoe and kayak



Luleå's close proximity to water means that water sports have a natural place in our everyday lives. This can be seen not least in the skilled

canoers nurtured by the city – members of Sweden's national team such as Joel Elenius and Henrik Strand have honed their skills on Skurholmsfjärden.

Training opportunities for elite canoers are good but options for leisure paddlers who wish to experience Luleå's natural environment are even better. Rent a canoe, take a look at our kayaking guide and get out there. It is an experience not to be missed. In Luleå you can choose between canoeing on the open sea, along our rivers or on our lakes. You are never far away from calm kayaking waters. To allow you to make the most of your experience we have developed a kayaking guide in collaboration with experienced practitioners, our Kayaking guide to help you find the waters that are just right for you. We recommend that you either download the guide, or that you collect a printed copy from the Luleå Tourist Centre, found inside Kulturens Hus in central Luleå. In the kayaking guide we have compiled a selection of both simpler and more challenging routes, covering day trips as well as longer excursions.

If you want to take a tour with a skilled instructor, there is options for both beginners and experienced kayakers. Also rentals for unguided tours.

Canoe Adventure North. Rentals and shop.
www.canoeadventure.nu

Creactive Adventure

www.creative-adventure.se

Explore Luleå www.explorelulea.com

Lapland Archipelago

www.laplandarchipelago.com

Photo: Lars_Nissen_Photoart

Internet: http://visitlulea.se/media/921376/kayakguide_a4_eng_2017.pdf

Luleå Archipelago

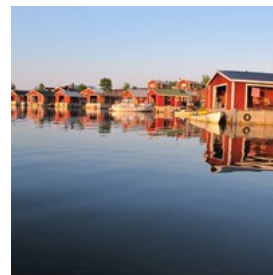

With it's arctic location – the islands of Luleå is a part of the world's only brackish water archipelago with a combination of sweet-

and saltwater. There are over 1000 islands in Luleå archipelago waiting for you to explore. The long, light summer nights create life and motion in the archipelago – accessible by boat or canoe. While the coldness of winter produces and endless ice landscape, perfect to experience on foot, by snowmobile, car or cross country skis.

Book a cabin with sea view on some of the islands and experience the genuine archipelago life – all year round!

Photo: Helena Holm

Address: Outside the coastline of Luleå

Public Transport: Tour boat traffic during summertime – Ice tracks during wintertime. Luleå Turistcenter provide you with timetables and Ice safety information.

Phone: +46 920-45 70 00

Internet: www.lulea.se/uppleva--gora/skargard.html

Email: turistcenter@lulea.se

More Info: Book a cabin in Luleå archipelago at www.lulea.se/skargard

Walk on the Ice



Have a walk on the ice – and tell your friends you have been walking on water. Luleå's arctic location makes it is possible when the Bay of Bothnia and Lule River surrounding the city, freeze during wintertime. The frozen water turns into a gigantic event arena for small and large winter activities. Try cycling on the ice with fatbike, take a snowshoewalk or try icefishing just a stones throw from the city center of Luleå!

Photo: Elina Ulvefeldt

Address: Norra Hamn & Södra Hamn, Luleå

Public Transport: Local buses runs every day to the city center of Luleå, the Ice track is located in the middle of Luleå.

Opening hours: Day and night when the ice is thick enough

Phone: +46 920-45 70 00

Internet: www.lulea.se

Email: turistcenter@lulea.se

More Info: Visit Luleå Touristcenter for more tips on ice activities and ice safety information

Bälingeberget Nature Reserve



Mountain Bälingeberget is an easily reached nature reserve where traces of the inland ice are clearly visible; remains include large areas of rubble fields, shoreline embankments where you can see the different levels of the sea, caves and long erosion boundaries. Inspection has revealed nearly 200 different varieties of plants in the area. The reserve has a number of easily accessible trails, picnic areas with fireplaces and wood, toilets and waste disposal facilities.

Enjoy a lovely view over Luleå river from the top

of the mountain.

Photo: Helena Holm

Address: Bälingebergets Nature reserve

Public Transport: One County bus runs every day from Luleå busstation to Bälinge village.

Phone: +46 920-45 70 00

Internet: www.lansstyrelsen.se/Norrbottn/Sv/djur-och-natur/skyddad-natur/naturresevat/lulea/balingeberget/Pages/default.aspx

Email: turistcenter@lulea.se

More Info: Get a map at Luleå Touristcenter

Aurora Borealis – Northern Light Tours

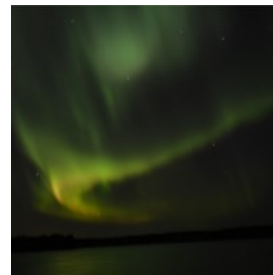

Keep an extra eye on the sky if its clear weather – depending on the solar activity level of the day and which time of the year you are visiting

Luleå – you might be lucky to see the Northern lights – Aurora borealis. If the right conditions arises – get away from the light pollution from the city center to increase the chances of seeing the Northern lights. If you are visiting Luleå the first time we recommend you to talk with Luleå Tourist center in Kulturens Hus for more information.

Photo: Lars Mandahl

Address: Depends on the weather

Opening hours: During the dark hours

Phone: +46 920-45 70 00

Internet: www.gi.alaska.edu/AuroraForecast/Europe

Email: turistcenter@lulea.se

More Info: Visit Luleå Touristcenter for more information regarding weather and solar activity level

Kulturens Hus



Kulturens hus is located in the middle of the city center close to Norra hamn. Visit the city library, have a walk in the art hall, book on of all the

events Kulturens hus has to offer during your stay, use the WIFI in the multifuninal lobbies spanning over three floors or have something to eat in the café or the restaurant.

Photo: Joakim Höggren

Address: Skeppsbrogatan 17, Luleå

Public Transport: Local buses runs every day to the city center of Luleå

Phone: +46 920-45 59 00

Internet: www.kulturenshus.com

Email: kulturenshus@lulea.se

City Of Sports



Luleå loves sport - in all forms. Visit one of all the games and feel the atmosphere in the arena.

Luleå have some of Swedens top teams in the

league, both women´s series and men´s series in hockey and basketball. The hockey teams plays in Coop Norrbotten Arena and the basket teams plays in Luleå Energi Arena during sports season.

Photo: Per Bäckström

Address: Coop Norrbotten Arena & Luleå Energi Arena

Public Transport: Local buses runs every day to the city center of Luleå

Phone: +46 920-45 59 00

Tickets: Kulturens Hus

Internet: www.lulea.nu/evenemang

The Norrbotten Theater



Norrbottensteatern open in 1967 as the first county theater in Sweden. The theater is centrally located in Norra Hamn in Lulea and their

main mission is to produce professional quality theater for children, young people and adults to be played both on tour in the county and on the three scenes in the theater house in Luleå.

Photo: Luleå Turistcenter & Visit Luleå

Address: Norra Strandgatan 3-5, 972 39 Luleå

Public Transport: Local buses runs every day to the city center of Luleå

Phone: +46 920 - 243 400

Internet: www.norrbottensteatern.se/

Email: norrbottensteatern@nll.se

More Info: Most of the shows are in swedish

Luleå Touristcenter



Welcome to Luleå Tourist Center. Here you will find information and inspiration about activities and attractions in Luleå to get the most

out of your stay. The staff you will meet is both experienced, multilingual and always sharing their best tips to make your experience of Luleå and Norrbotten as good as possible. Here you will also find souvenirs, candies and postcards as memories to bring home or as gifts to send to loved ones.

In addition to Luleå Tourist Center you can also find important information at any of our "InfoPoints". You will find information at Råneå Citizens' Office and the campsite First Camp Luleå.

Photo: Kulturens Hus

Address: Skomakargatan 29B
Opening hours: Mon- Fre: 10-17
Phone: 0920457000
Internet: <http://visitlulea.se/en/besokare/turistinformation/>
Email: turistcenter@lulea.se

Hiking in Luleå



Luleå has a wide range of hiking trails, each with its unique character and showcasing distinctive parts of Luleå's natural environment. Several are within walking distance of the city center, others are easily reached by bus or bicycle. If you have access to a car, then the possibilities are endless. Hiking in Luleå is almost like strolling through the history of this unique city. For instance, you can begin by hiking across the large shingle fields on Bälungeberget - the first spot to rise from the sea, following land uplift after the recession of the inland ice sheet. At the time, Bälungeberget was just an islet in the middle of the sea and the waves shaped the rocks that now make hiking on the mountain a fascinating experience. Continue through the history of Luleå by visiting the place we now call Gammelstad Church Town, a UNESCO World Heritage Site and once the centre of Luleå, before the city was moved in the 17th century. Today, it is a popular tourist destination and there are also many rare birds in the area. Here, you can hike on what was once the seabed, now a beautiful forest with pleasant walking paths. When you have made your way to the modern city of Luleå, on the peninsula by the coast, you will find many other amazing areas to explore on foot. When people moved here in the 1600's, they also began exploring the surroundings. This helped create several excellent hiking trails near the city centre,

such as one of the locals' favourites, the trail around Hertsöträsk.

Luleå has a lot to offer hikers. We have collected our favourite destinations in our hiking guide and we hope you will enjoy them just as much as we do.

You can get your own copy of the hiking guide through the link below or pick it up at the Luleå tourist center in Kulturens hus.

Photo: Free-Photos
Address: Skomakargatan 29B
Phone: 0920457000
Internet: http://visitlulea.se/media/921380/hikingguide_a4_eng_2017.pdf
Email: turistcenter@lulea.se

Teknikens Hus



Teknikens Hus Science Center allows the visitors to step into the region of Swedish Lapland (Norrbotten) with all of its natural resources.

Playful, hands-on exhibitions let visitors experiment and discover technology from the big industries of the North as well as technology from everyday life. Daily shows with stars and Northern Lights in the digital planetarium.

Photo: Luleå Turistcenter & Visit Luleå
Address: Teknikens Hus väg 2, SE-977 54 Luleå
Public Transport: Frequent local bus connections.
Phone: +46 920-492 201
Internet: www.teknikenshus.se
Email: info@teknikenshus.se
More Info: Located at the University Campus in Luleå

Ormberget's Outdoor Center



At mountain Ormberget you'll have a fantastic view over Luleå both summer and winter and there is a restaurant on the top. Visiting

Ormberget during winter - choose between downhill skiing or cross country skiing. The ski slope is particularly good for children and beginners.

Visiting Ormberget during summer - choose one of all the extensive jogging tracks or try the outdoor gym.

If you want to have a little extra fun, try the sledding slope during winter or the adventure trails by bike during summer.

Photo: Katarina Grankvist

Address: Ormberget, Luleå

Public Transport: Bus number 2 runs every day past Ormberget

Phone: +46 920-45 44 00

Internet: www.lulea.nu/en/besokare/tellus/192306/Ormberget-Outdoor-Centre/

More Info: Visit Luleå Touristcenter

Alcatraz



Multi Arena in Luleå full of adventure, adrenaline & meetings. 10 000m² experiences such as go-cart, paintball, prison island and much more.

Here you can also find spa department whirlpools, outdoor Jacuzzi, saunas and adventure shower.

Photo: Alcatraz

Address: Spantgatan 12

Phone: +46(0)920-22 29 11

Internet: <https://www.alcatraz.nu>

Email: info@alcatraz.nu

DINING



Luleå Turistcenter & Visit Luleå

Get a taste of Luleå - The city offers a wide selection of restaurants and several of the restaurants use local produce when cooking, from berries and mushrooms, almond potatoes to fish and reindeer. If you rather like to eat Thai, Indian, Spanish, Chinese or Italian food there is very to choose from - there is something for everyone's taste when staying in Luleå and several of our restaurants are listed in the White Guide.

Cook's Krog



Cook's Krog, a great dinner venue, famous for good quality and first class service. The restaurant specializes in locally and grilled dishes.

Cook's Krog also offers chambre séparées for smaller groups up to 16 persons in their own wine cellar and "Kajuta Royal".

Photo: white guide

Address: Storgatan 17, Luleå

Public Transport: Local buses run every day to the city center of Luleå

Phone: +46 920-201 025

Internet: www.cookskrog.se

Bistro Norrland



Bistro Norrland use the best ingredients along with well chosen drinks. Their focus is on local produce with high quality, served in a cozy bistro atmosphere.

Photo: Bistro Norrland

Address: Norra Strandgatan 3-7, Luleå

Public Transport: Local buses runs every day to the city center of Luleå

Phone: +46 920-523 100

Internet: www.bistronorrland.se

Email: info@bistronorrland.se

SushiBar & Salladsbar



SushiBar & Salladsbar serve you the best food from two kitchen. One make fantastisc sushi, and only sushi. The other kitchen make healty and delicious sallads, soups and sandwiches. The restaurant is the first organic certified restaurant in Luleå.

Photo: Luleå Turistcenter & Visit Luleå

Address: Storgatan 8, 972 38 Luleå

Public Transport: Local buses runs every the to the city center of Luleå

Phone: +46 920-191 91

Internet: sushibar.nu/

Email: anders.hellman@gmail.com

Restaurant Cg

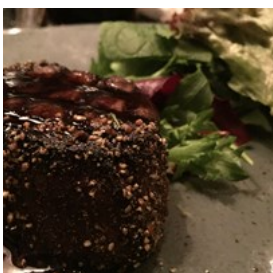

Attitude to food vary. For those who are driven by a passion to cook and serve good food, it is all about the love for food, knowledge and respect.

Respect for the produce, for you, the guest, and

for the colleagues is important at the restaurant.

At Cg they cook according to simple traditions. We bake with sourdough, we dry, marinade, smoke and love to long-cook. We choose seasonal produce and all of our meat is cooked on our fine charcoal grill, the heart of our kitchen. All of our meats are chosen with great care from quality producers, several of which are local and some global.

Photo: Luleå Turistcenter & Visit Luleå

Address: Storgatan 9, 972 38 Luleå

Public Transport: Local buses runs every day to the city center of Luleå

Phone: +46 920-200 700

Internet: www.restaurangcg.com/

Email: info@restaurangcg.se

Hemmagastronomi@



Hemmagastronomi@ philosophy is that you share food with good friends over a good glass of wine or two. The evening menu consists of a wide variety of dishes cooked on first class raw materials, from the northern to the more international. They also have a fantastic cocktail menu that just needs to be tested!

Photo: Hemmagastronomi

Address: Norra Strandgatan 1

Phone: +46 920-220 002

Internet: www.hemmagastronomi.se

Email: info@hemmagastronomi.se

Jazzmatsalen



Jazzmatsalen is located in the city center of Luleå along the pedestrian street. Enjoy the atmosphere in the magnificent jazz dining

room at Hotel Savoy, here they serve well-prepared food with local ingredients.

Photo: Hotel savoy

Address: Storgatan 59, 972 31 Luleå

Public Transport: Local buses runs every day to the city center of Luleå

Phone: +46 920-195 00

Internet: www.jazzmatsalen.nu/

Email: info@hotellsavoy.se

Kitchen & Table by Marcus Samuelsson



Get a taste of Luleå and Manhattan at Kitchen & Table by Marcus Samuelsson. The restaurant combines ingredients from New

York and local produce. It is a Scandinavian cuisine with Manhattan "in mind" that creates cross-border combinations with a personal twist. They offer everything from meat, fish, seafood and poultry to bread, vegetables and fruit.

Don't miss - the restaurant offers the best view over Luleå city, situated at the top of the Clarion Hotel Sense.

Photo: clarion sense

Address: Skeppsbrogatan 34, 972 31 Luleå

Public Transport: Local buses runs every day to the city center of Luleå

Phone: + 46 920-450 450

Internet: www.kitchenandtable.se/lulea

Email: lulea@kitchenandtable.se

Bastard Burgers



Good meat, Good bread, great burgers .. Bastard Burgers basic idea is simple, they want to serve the most delicious burger you've

eaten.

After countless visits to burgerjoints around the world, testing of meat, grinding the bread recipes, dressings and picklingar, Bastard Burgers now feel that they can proudly serve really awesome burgers!

They work with locally produced meat and sausages from Norrbottengården, and they grind their flesh daily in the restaurant.

The bread is developed together with local bakers and got the right flavor, fluffiness and texture that is oh so important!

Bastard Burgers get fresh bread straight from the bakery 6 days a week.

The restaurant have a vegetarian burger (California), and also a gluten-free and lactose-free options.

The menu also has 2 different hotdogs, sweet potato fries and other good sides.

Bastard Burgers own dressings, a real (!) Milkshakes and other goodies.

No prebooking, only drop in!

Check out the menu and visit Bastard Burgers soon.

Photo: Bastard Burgers

Address: Stationsgatan 29, 972 38 Luleå

Public Transport: Local buses runs every day to the city center of Luleå

Phone: +46 920-699 99

Internet: www.bastardburgers.se

Email: info@bastardburgers.se

Taverna Gusto



At Taverna Gusto, a place for connoisseurs in the city center, pizzas taste like they are supposed to. Here, you will find “fine Neapolitan pizza made in a wood-burning oven”, in the restaurant’s own words. Taverna Gusto has two sections: the pizza bar and the tavern. The pizza bar is for those of you who wish to enjoy great food in a relaxed environment. Here you can enjoy drop-in seating, takeaway, hanging out at the bar, after work events, DJs and generous opening hours. You will also find a cocktail bar, fine Italian wines and a wide range of beer. In summer, there’s sheltered seating in the sun, in one of Luleå’s most beautiful courtyards next to the renowned Bergströmska house.

Photo: Taverna gusto

Address: Rådstugatan 7 972 38 LULEÅ

Public Transport: Local buses runs every day to the city center of Luleå

Opening hours: Mon- Thur: 16-21 Fri-Sat: 16-22 Sun: Closed

Phone: +46(0) 920 74010

Internet: <http://tavernagusto.se/>

Email: info@tavernagusto.se

Pastabacken



Pastabacken is a landmark for all pasta aficionados in the region. It is actually one of the oldest operating restaurants in Luleå. Its name, literally “the Pasta Hill” comes from the sharply inclined street, Magasingatan, where it is located. It is a family business, guided by a passion for food and drink. In the open and charmingly chaotic kitchen, pizza tradition and the meat culture of Argentinian cuisine flourish side by side. Try their very own chorizo or the Lomito and Vacio meat dishes. When it comes to pizza, some gourmets would recommend the Internacionale with tenderloin and gorgonzola. Regardless of your choice, Pastabacken is always a pleasant, cozy place to enjoy good food. If you are really lucky, you might be treated to guitar playing and Spanish serenades, but that is not on the menu.

Photo: Pastabacken

Address: Magasinsgatan 5 97241, Luleå

Public Transport: Local buses runs every day to the city center of Luleå

Opening hours: M-Th 11-14, 16-21 Fr 11-22 Sa 12-22 Su 13-20

Phone: +46(0)920-22 70 85

Internet: <http://pastabacken.se/>

Villgot Lokal and food



In the Old Brewery you will find Villgot Lokal and food. Villgot serves food based on the concept of Nordic Fusion; a mixture of local produce with international trends, flavours and cooking methods from other countries and cultures. To make it easier to see how much local produce used in each dish, Villgot has developed the

Villgot circle. Perfect for those who want to know where the food comes from.

Photo: Villgot lokal och mat

Address: Bryggeriet, västra varvsgatan 1

Public Transport: Local buses runs every day to the city center of Luleå

Opening hours: Tue-Thurs 17- Late (Kitchen closes 21.30)

Fri-Sat 16.00- Late Sun Closed

Phone: +46(0)920-97009

Internet: <https://www.villgot.se/>

Email: boka@villgot.se

Kafelino

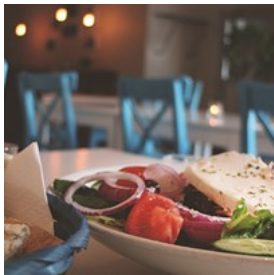

Kafelino is a restaurant with a Greek touch and a modern kitchen. They are fully licensed and have seats for 150 guests. For lunch you can choose to eat home cooking, pasta or salad. In the evening, you can try something from their a la carte menu. They serve a variety of Greek delicacies, delicious Italian pasta, stone baked pizza and more traditional meat and fish dishes.

Fridays from 16:00 they serve their Mediterranean buffet and invite to After Work.

Photo: Kafelino

Address: Smedjegatan 4, Luleå

Public Transport: Local buses runs every day to the city center of Luleå

Opening hours: Mon-Tue 11- 14 Wed -Thur 1 -21 Fri 11- 22

Sat 12 -22 Sun 12 - 21

Phone: +46(0)920888 54

Internet: <http://www.kafelino.se/>

Waldorf



The Kuo family have been serving quality Hakka Chinese food in in Luleå since 1985. This has secured the Waldorf's place as a popular family

restaurant, for lunches as well as dinners, on weekdays and weekends alike. Here, both locals and tourists return year after year to enjoy the excellent level of service and the authentic food. Choose between Chinese, Japanese, meat, fish, and pizza. In summer, you can sit out on the terrace, enjoying the evening sun, the view of Luleå's North Harbour and the Lule River.

Photo: Waldorf

Address: Skeppsbrogatan 28, Luleå

Public Transport: Local buses runs every day to the city center of Luleå

Opening hours: Mon - Thur 11-14 / 16 - 21:30 Fri 11 - 14 / 16 - 22:30 Sat 12 - 22:30 Sun 13 - 21

Phone: +46 (0)920-22 26 16

Internet: <http://www.restaurangwaldorf.se/>

Email: info@restaurangwaldorf.se

Sushi Odod & Odod Art



Influenced by Korean cuisine, rooted in Mongolia, with their hearts in Swedish Lapland, restaurants Sushi Odod and Odod Art

have found their very own niche amongst Luleå's Asian establishments. At the restaurant Odod Art, the owners have taken the concept of Sushi Odod one step further. Here, a modern yet authentic Asian eating experience awaits you, clearly influenced by both Japanese and Korean cuisines. The restaurant Odod can be found at the popular hotel Naran, in a central location, near train and bus connections. Odod Art is found just a stone's throw away, on Storgatan.

Photo: Odod art

Address: Stationsgatan 65 A & Storgatan 52A

Public Transport: Local buses runs every day to the city center of Luleå

Opening hours: Mon -Tue: 11.00-20.00 Wed- Fri: 11.00-21.00

Sat: 12.00-21.00 Sun: 13.00-20.00

Internet: <https://www.ododart.se/> <http://sushiodod.se/lulea/>

Email: info@ododart.se lulea@sushiodod.se

CAFES



Luleå Turistcenter & Visit Luleå

Luleå's inhabitants love Fika - Fika is another word for taking a coffee and some sweets at a Café, for example in the afternoon.

Luleå's thriving university and the strong business sector is reflected in the cafés, restaurants, hotels, theatres, bars and a teeming nightlife which makes Luleå as the perfect base for adventures in the far north of Sweden.

Café Condis



Enjoy this little café with its own bakery in the city center of Luleå.

Serving small appetites, pastries and sandwiches to your coffee break - in a

warm and friendly environment.

Photo: cafe condis

Address: Skeppsbrogatan 25, Luleå

Public Transport: Local buses runs every day to the city center of Luleå

Phone: +46 920-128 28

Internet: www.cafecondis.se

Email: info@cafecondis.se

Börje Olssons Konditori



Bakery with confectionery in the city center of Luleå.

Photo: Börje Ohlsson

Address: Storgatan 36, 972 31 Luleå

Phone: +46 920-155 56

Internet: www.borjeolssons.se/

Email: info@borjeolssons.se

Friends Fika & Food



The café is known for its amazing pastries and also their sandwiches and salads.

Photo: Visit Luleå

Address: Storgatan 47, 972 31 Luleå

Phone: +46 920-211 213

Internet: www.friendsbybo.se

Email: kontakt@borjeolssons.se

Café REKOmmenderas



For the farmer, for the customer, for the stomach, for you and for me. Café

REKOmmenderas is a proud social company

inside the beautiful old Ebenezer Church with kitchen and serving. Food and refreshments are cooked from scratch with selected ingredients.

Café REKOmmenderas is a fair trade café where

exciting international flavors meet Fairtrade, Organic and Local produce.

The café is also a restaurant, with lunch serving and at most of the events held inside the Cultural Ebenezer Church, Cafe REKOMmenderas stands for customized serving based on the organizer's wishes.

You can also cater coffee, sandwiches and food to large and small customers.

Photo: cafe rekomenderas
Address: Skomakargatan 23, 972 31 Luleå
Phone: +46 920-40 83 05
Internet: ebeneser.nu/ebeneser/cafe-rekommenderas/
Email: bokning.lulea@rekommenderas.coop

Café La Vache

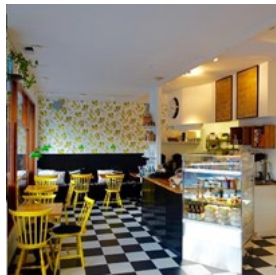

Café La Vache is located at the junction of Kungsgatan / Storgatan and offers high-quality coffee and tea. They serve good soups, sandwiches, wraps and pastries. Everything is manufactured by themselves and the ingredients are carefully chosen. You can also enjoy a great Saturday brunch here with a lot to choose from.

Photo: La Vache
Address: Kungsgatan 24 Luleå
Phone: +46(0)73-812 20 84
Internet: www.cafelavache.se/
Email: info@cafelavache.se

Lilla Skafferiet



Lilla Skafferiet (the small cabinet) is a cafe, bakery, meat shop and trade store on Bergviken in Luleå. In their cafe you can find sweets, have a

nice drink or eat sandwich for lunch. The organic coffee is brewed, the cups are floral and the kitchen sofa is ready. Everyday you can find fresh and newly baked bread, pastries, cakes, sandwiches and raw food.

They use organic and manufactured raw materials as far as possible.

Photo: Lilla skafferiet
Address: Björkgatan 41
Public Transport: Local buses runs every day to the city center of Luleå
Opening hours: Tus-fri 9-17 Sat 11-15
Phone: +46(0)920 - 133 63
Internet: www.lillaskafferiet.se
Email: info@lillaskafferiet.se

Still café & bar



Restaurant, cafe and bar, serving highend coffee, street food and pasteries.

Photo: Still cafe och bar
Address: Storgatan 43
Public Transport: Local buses runs every day to the city center of Luleå
Opening hours: Mon- Thur 10.30 - 14.00, 16.00 - 23.00 Fri 10.30 - 03.00 Sat 16.00 - 03.00 Sun 16.00 - 02.00
Phone: +46(0)920-888 40
Internet: <http://www.stillcafe.se/>

BARS & NIGHTLIFE



Luleå Turistcenter & Visit Luleå

Try barhopping in Luleå

If you like music and hanging out with friends, there are plenty of places to enjoy. We will guide you through a local bar crawl:

We will start at the top of Storgatan at Restaurant CG, with a wide selection of gin and rum based drinks. How about a Hemingway Mojito?

Continuing down Storgatan, at Elite Stadshotellet, you will find The Bishop's Arms, with Luleå's largest selection of beer and whisky. Try their own beer, from Luleå's only microbrewery pub, or participate in one of their beer tastings.

Then we will take a detour down to the North Harbour and Hemmagastronomi where the cocktail bar is open from the afternoon until late at night.

In a harbour warehouse further down you will find Bistro Norrland and here you can also treat yourself to a drink if you are visiting the Norrbottensteatern theatre next door.

Back on Storgatan again, we visit Invit Bar X, serving new cocktails and old classics. Next stop. Fabriken, for a glass of bubbling champagne.

We then continue, stopping at Roasters for a good cup of coffee or a coffee cocktail, an obvious choice as they have their own coffee roaster.

If you are aiming for the stars, take another detour to Luleå's only sky bar at Clarion Hotel Sense across the street from Kulturens Hus. Enjoy a good cocktail with a fantastic view of the rooftops and Luleå's North Harbour.

The crawl nears its end as we return to Storgatan, dropping in to Hotell Savoy and Jazzmatsalen. There, you can relax with something from the bar whilst listening to your favourite music.

Like we said, Luleå has something to suit all tastes.

Invit Lounge bar



Invit is a popular lounge bar situated within the Quality Hotel, with many elegant cocktails and fiery spirits on the menu.

Photo: visit luleå

Address: Storgatan 17, Luleå

Phone: +46 920 20 10 40

Internet: www.invitlulea.se

Cocktailbar



The Cocktail bar at Best Western Hotell Savoy offers a wide range of cocktails, both classic and new ones. Socialize with your friends, colleagues or clients and spend a pleasant time together in their cocktail bar.

The Cocktail bar is often visited by jazz musicians playing soft music. In the daytime, the bar is a haven for anyone who is tired of sitting in the office. You have access to wireless internet, you can borrow their printer, keep you updated with the daily newspapers and much more. The Cocktail bar is a great place to make new contacts from all over the world.

Photo: Savoy

Address: Storgatan 59, 972 31 Luleå

Phone: +46 920-195 00

Internet: www.hotellsavoy.se

Email: info@hotellsavoy.se

Clarion Sense Skybar

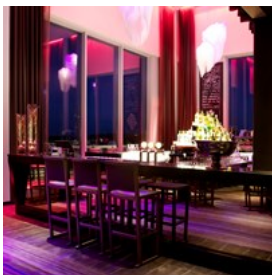

A bar to enjoy Lulea's skyline from the top floor of the Clarion Hotel Sense. Dj every Friday and Saturday.

Photo: clarion sense

Address: Skeppsbrogatan 34, 972 32 Luleå

Phone: +46 920-450 450

Internet: www.clarionsense.se

Email: cl.sense@choice.se

SHOPPING



Helena Holm / Luleå Turistcenter & Visit Luleå

Follow the pedestrian street Storgatan - the main shoppingstreet - and you will understand that the town is small but has a lot to offer. The three large shopping malls, Strand, Shopping and Smedjan all lies along Storgatan together with lots of smaller shops close by. In the city center you 'll find a wide range of fashion, beauty, interior design, toys and electronics, not to mention a variety of restaurants and cafés. The shopping malls also offer a wide range of services such as free WiFi, restrooms, nursing rooms and playingrooms for kids.

Further down the pedestrian street is one of the country's best open-air shops, Häggglunds Adventure Shop, with a wide range for those who want to take a trip for an adventure trip or want to test a new activity.

For genuine souvenirs and locally produced products, Lapland Heartwork is recommended at Smedjegatan, Biergo opposite Luleå Cathedral and Shop In Lapland in Gammelstads Kyrkstad.

Lapland Heartwork



In the city center of Luleå you'll find Lapland Heartwork. This little shop sells beautiful art and handicrafts made by local craftsmen. It's

really worth a visit if you would like to buy a souvenir as a memory from your trip in Luleå.

Photo: Luleå Turistcenter & Visit Luleå
Address: Smedjegatan 13, 972 33 Luleå
Phone: +46 920-211493
Internet: www.laplandheartwork.se/
Email: info@laplandheartwork.se

Shop In Lapland

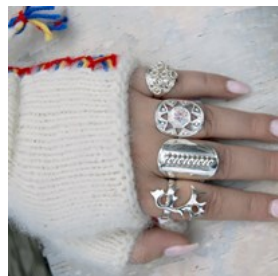

Shop In Lapland is located in Gammelstad Church Town 9 km outside of Luleå. They sell selected works of Art, Sami Crafts and Designer

Crafts. The aim for Shop in Lapland is to bring a touch of Lapland to your home.

Photo: Gunilla Burman
Address: Rutviksvägen 40
Phone: +46 70-333 58 09
Internet: www.shopinscandinavia.com/
Email: gunilla@shopinlapland.com

Storheden External Shopping



8 km from Luleå city you will find Storheden a large shopping area with all the big concept stores in sport, fashion, shoes, cosmetics, home

decoration, pets, big supermarkets, house and building supplies, home electronics, car service etc. Also some nice cafés and restaurants and the popular kids adventure center Leos Lekland.

Probably everything you will ever need! Go to Storheden by car, free parking or take the bus from city.

Photo: storheden.nu
Address: Storhedsvägen 19, 973 45
Internet: www.storheden.nu

Smedjan Galleria



In Luleå's largest shopping galleria Smedjan right in the middle on Luleå's mainstreet Storgatan you will find over 30 different

stores within mostly fashion and shoes. If you need a short break in your shopping there are also a café and restaurant.

Photo: smedjan shopping
Address: Storgatan 36, 972 31 Luleå
Internet: www.smedjangalleria.se/
Email: smedjangalleria@gmail.com

Strand Galleria



In Strand shopping galleria you will find several stores in fashion, sport and home electronics. Also some hairdressers and two cafés and a

restaurant.

Photo: Luleå Turistcenter & Visit Luleå
Address: Storgatan 33, 972 32 Luleå
Phone: +46 920-23 18 70
Internet: strandgalleria.se/
Email: info@strandgalleria.se

Biergo



Biergo is a Wildmeat shop with Sami character. Choose between reindeer meat in various forms, reindeer fillet and hamburgers. Among the delicacies that include dried reindeer meat, suovas, sausages of various kinds and various berry products there are also handy crafts in the shop.

Photo: Luleå Turistcenter & Visit Luleå
Address: Nygatan 10, 972 33 Luleå
Phone: +46 76-826 47 60
Internet: www.biergo.se/
Email: info@biergo.se

Hemmagastronomi Deli



In the store (Luleå's own small market hall) there are delicacies for those who like the good of life. Here you will find a variety of cheeses and carcasses, hand-painted chocolate truffles, cold-pressed olive oils, balsamic vinegar, coffee, tea, marmalade and more. As well as a selection of kitchen equipment and knives.

Photo: Hemmagastronomi
Address: Norra Strandgatan 1
Phone: +46 (0)920-220 002
Internet: www.hemmagastronomi.se
Email: info@hemmagastronomi.se

Luleå Konfektyr (confectionery)



In central Luleå you will find Luleå Confectionery, which produces handmade pralines, chocolates and confection of local berries, such as

artic raspberries, raspberries, cloudberryies, sea buckthorn, blueberries and lingonberry. They also produce different kinds of dried berrypowder and teas. Here you can buy a cup of hot chocolate, coffee, tea and ice-cream.

Photo: Luleå konfektyr
Address: Kungsgatan 15
Opening hours: Mon: closed Thu- Fri: 8-17 Sat: 11-15
Phone: + 46 (0) 920-25 57 16, +46 (0) 70 237 16 33
Internet: www.luleakonfektyr.se
Email: konfektyr@gmail.com

Nordansmak



A trading site for locally produced, organic, fairtrade and non-GMO products. Here you will also find a vegetarian and vegan restaurant. In the shop there are dairy products and a year-round selection of fruit and vegetables, as well as a wide range of spices, pasta, flour, cereals- and candy with a taste of Swedish Lapland berries.

Photo: congerdesign
Address: Stationsgatan 25 b 972 38 Luleå
Opening hours: Mon- fri: 10-18
Phone: +46 (0)920-106 72
Internet: <http://blogg.nordansmak.se>

Bottenvikens Bryggeri (Brewery)

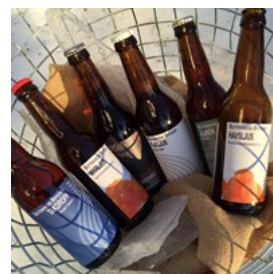

Un-filtered, un-boring, un-inhibited, un-mass produced, un-watery, un-artificial. That's how Bottenvikens Bryggeri describe their beer. The idea is for every batch to be unique and seasonal. At systembolaget or at the restaurants, Bistro Norrland and Hemmagastronomi, you can sample the various brews, with names that pique your curiosity. How about ordering a

Dröglapp (Dewlap), Skymnings-napp (Dusk-bite), Skär (Skerry) or Snålblåst (Biting wind)?

Photo: Bottenvikens bryggeri

Address: Kungsgatan 32, 972 31 Luleå

Internet: www.bottenvikensbryggeri.se

Shopping Galleria



Along the pedestrian street of Luleå you will find Sweden's first modern indoor shopping galleria, with the suitable name Shopping. It is a unique building from the 50-ties designed by Ralph Erskine and really worth a visit. Read more about the history walking between the shops and choose from a wide selection of fashion and shoe stores, restaurant/café and some home decoration.

Photo: Luleå Turistcenter & Visit Luleå

Address: Storgatan 5, 972 31 Luleå

Phone: +46 920-231 870

Internet: shoppinglulea.se/

Email: info@shoppinglulea.se

ACCOMMODATIONS



Cara-Foto/Shutterstock.com

Luleå offers a wide range of accommodations - A diverse range of price, class and other qualities to offer the accommodation most suitable for you. Start your travel planning by choosing your favorite place to stay.

Elite Stadshotellet Luleå

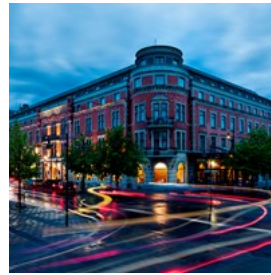

Elite Stadshotellet Luleå is located next to the city park and the north harbour, with its beautiful facade - it reminds the modern city of Luleå of its past. Today the hotel offers 158 comfortable rooms, 9 conference rooms, lunch restaurant Tallkotten and the gastro pub The Bishops Arms. All guests work out for free at the gym Inpuls with its own entrance through the hotel. Staying at Elite Stadshotellet Luleå, you are within walking distance of shopping, culture and a thriving business sector.

Photo: Luleå Turistcenter & Visit Luleå

Address: Storgatan 15

Phone: +46 920-27 40 00

Internet: www.elite.se

Email: info.lulea@elite.se

Cabins in Luleå Archipelago



Book a cabin in Luleå Archipelago - several of the islands have rentable cottages. The islands in Luleå offer beautiful contrast from wildwood forest, long beaches to rocks and rubble fields so there are always a new island to be discovered. Take the tour boat to the cabin during summertime or cross country skis during wintertime.

There are cabins to rent on the 4 islands Brändöskär, Junkön, Kluntarna and Småskär.

For more information please visit www.lulea.se/skargard

Photo: Luleå Turistcenter & Visit Luleå

Address: 1 312 islands outside of Luleå
Public Transport: Tour boat during the summer
Opening hours: All year round
Phone: +46 920-45 70 00
Internet: www.lulea.se/skargard, www.bottenviken.se/lulea/
Email: turistcenter@lulea.se

Clarion Hotel Sense



The new hotel Clarion Hotel Sense holds 154 guest rooms, 15 meeting rooms, 400 square foot day spa and a quality restaurant with a sky bar on the top floor. Here you are met by a relaxed continental atmosphere, where the solid feel of Norrland meets sophisticated elegance with a modern attitude. A hotel where guests can enjoy Norrland with all of their senses. At the top of the hotel you will find the restaurant Kitchen & Table by Marcus Samuelsson. You can enjoy the food & beverage concept that celebrates the genuine Norrland combined with flavors from a bustling Manhattan, with an incredibly beautiful and unique view of Luleå. Marcus Samuelsson, from Gothenburg, has successfully established himself as a world-chef and now resides in New York where he successfully operate several restaurants. At the hotel's Day Spa you will find a panoramic relaxation pool, season sauna and ingenious body treatments for body and soul. Inspired by the four seasons, lighting, fragrances and treatments follow the seasons. The wonderful experience shower will take you through the whole year, and in our seasonal sauna you can feel the changing seasons. Our warm relaxation pool represents a warm summers day, and in our special scrub room you can scrub away the day's stress with our seasonal products. Work out in the gym and round off in the relaxation zone. Welcome to a warmer wellbeing. We welcome children from 12

years and upwards in our Spa!

Photo: clarion sense
Address: Skeppsbrogatan 34, 972 32 Luleå
Phone: +46 920-450 450
Internet: www.clarionsense.se/
Email: cl.sense@choice.se

Best Western Hotell Savoy



Welcome to modern Hotel Savoy in Luleå, located in the city center just minutes away from shopping, entertainment, and dining! Hotel Savoy offers 76 carefully decorated rooms, including 20 suites. Our modern conference department provides halls that fit most groups which we adapt according to your needs. Our restaurant Jazzmatsalen is White Guide recommended and serves breakfast, lunch and dinner. The hotel bar offers a wide range of cocktails, you can order a classic drink or ask our bartender to mix a drink that suits your flavor. In the lobby, you can hang out with your friends, colleagues or customers for a classic Afternoon Tea. Hotel Savoy also has Luleå's largest Spa with two Jacuzzis, two saunas, relaxing music, comfortable seating, and light refreshments. The Spa also offers treatments upon reservation. For exercise, the hotel has a state of the art gym open every day from 07.00-22.00. Our lobby bar is open 24 hours, where you can buy lighter food and refreshments.

Photo: Hotell savoy
Address: Storgatan 59, 972 31 Luleå
Phone: +46 950-195 00
Internet: www.hotellsavoy.se
Email: info@hotellsavoy.se

Naran Hotel



Naran hotel is centrally located and offers that little extra. Completely renovated in 2015th Select your needs from our newly renovated rooms. Want a good night's sleep, we have something for you, whether you are traveling alone or with your family.

Naran site has fast wireless network, 32 "flat screen televisions in all rooms and can offer a great working environment both for those who travel for business and private. Breakfast is included in all rooms.

Bar and fully licensed restaurant located in the hotel.

The hotel has 24 rooms divided into 10 single rooms and 14 double rooms of which 3 bedrooms are extra large family room with space for 4 people + extra bed children. 4 rooms are designed for guests with pets.

Photo: Hotell Naran

Address: Hermelinsgatan 10, 972 34 Luleå

Phone: +46 920-886 22

Internet: www.naranhotel.se

Email: info@naranhotel.se

Quality Hotel Luleå

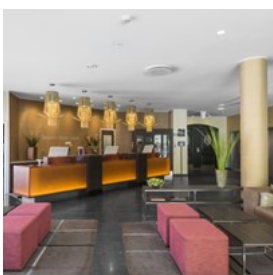

In the center of Lulea you'll find Quality Hotel Lulea, a modern hotel with 220 rooms. Cooks Krog, a great dinner venue, specializes in locally and grilled dishes. Within the hotel you also find the Invite bar. Quality Hotel Lulea offers conference rooms for up to 230 persons.

The hotel offers a relax with pool and saunas.

Photo: Quality Hotel Luleå

Address: Storgatan 17, 971 28 Luleå

Internet:

www.nordicchoicehotels.se/quality/quality-hotel-lulea/

Email: q.lulea@choice.se

Comfort Hotel Arctic



A warm atmosphere is the first thing that greets you when you enter the lobby of Comfort Arctic Hotel. Personal service, attention to details, care and consideration. It's that little extra that counts. We do everything to make your stay with us as comfortable and homey as possible. The hotel is located in central Luleå, a short walk from the railway and bus station. From the hotel you are close to Luleå's all restaurants, amusements and shopping streets.

The hotel offers 94 rooms with free wifi, sauna and relaxation area. Comfort Hotell Arctic is a completely non-smoking hotel.

Photo: Artic Hotell

Address: Sandviksgatan 82, 972 34 Luleå

Phone: +46 920-109 80

Internet:

www.nordicchoicehotels.se/comfort/comfort-hotel-arctic/

Email: co.arctic@choice.se

Scandic Hotel Luleå

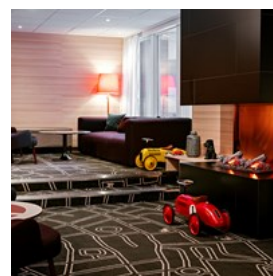

Scandic Luleå. Our aim is to offer you good accomodation and a high level of service. Our teammembers are giving their all to ensure that you can recharge you batteries and get exactly what you expect out of your stay. We do so in an

uncomplicated, relaxed and pleasant way thereby making your visit easy, convenient and value for money

Kids up to 12 years stay for free.

Photo: Scandic Luleå

Address: Banvägen 3, 973 46 Luleå

Phone: +46 920-276 400

Internet: www.scandichotels.se

Email: lulea@scandichotels.com

Park Hotel



We are a small family hotel in the center of Luleå city center. You will find the hotel within walking distance of both the railway and bus

station. We are close to shopping and pleasure!

Our business idea is to offer cheap accommodation in a quiet environment, right in the center of Luleå. We meet most wishes, for business travelers, families with children, conference groups and others.

Photo: ostrovok.ru

Address: Kungsgatan 10, 972 34 Luleå

Phone: +46 920 21 11 49

Internet: <http://www.parkhotell.se/>

Email: <http://www.parkhotell.se/>

Amber Hotel



Amber Hotell is a small privately owned hotel in the middle of Luleå. A beautiful century house with its very own atmosphere. No room is

the same. Amber Hotell has a total of 16 rooms, of which 8 are double / family rooms. All rooms have shower, toilet, TV and free wireless internet connection. Extra beds can be placed in some of the rooms. The hotel is non-smoking. Parking

and power heater are available for a fee. Bikes can be rented. Despite the central location, our courtyard hides a lovely garden with patio, barbecue area and greenhouse.

Photo: hotell amber

Address: Stationsgatan 67, 972 34 Luleå

Phone: +46 920-102 00

Email: <http://www.amber-hotell.se>

City Sleep



Citysleep suits you who are looking for simple and modern accommodation in the middle of town. You find ourselves opposite the seafront in the northern harbor.

We have 32 rooms and a total of 100 beds. 10st private shower and toilets are in the corridor. All guests have access to our well-equipped and modern kitchen. Breakfast is available at Quality Hotel (70m from Citysleep), alternatively at Elite Stadshotellet (95m from Citysleep). Possibly there is a possibility to prepare your own breakfast in our kitchen if you prefer. Wireless internet access is included in the price and is available in all rooms. We also have a big screen TV in our lounge where you can also eat.

Photo: city sleep

Address: Skeppsbrogatan 18 972 32 LULEÅ

Phone: +46 920 - 42 00 02

Internet: www.citysleep.se

Email: info@citysleep.se

Gammelstads gästhem



Gammelstads Gästhem is a small hotel / hostel in the most beautiful of Luleå. The hotel is located in quiet and cozy surroundings, located in the amazing world heritage city of Gammelstads church. In Kyrkbyn there are over 400 church cabins, medieval church, open-air museum, Kulturgården with café, top-class restaurants and cozy shops - all within walking distance.

The guesthouse has 20 rooms accommodating about 40 guests.

Photo: Gammelstad.nu

Address: Gamla Bodenvägen 11 954 33 Gammelstad

Phone: +46 920-25 80 00

Internet: <http://gammelstadsgasthem.se/>

Email: info@gammelstadsgasthem.se

Kallaxgårdshotell



Kallaxgårds hotel is perfect for you who enjoy staying comfortably in a cozy furnished apartment in the countryside about 10 minutes to Luleå

Airport (Kallax airport) and about 15 minutes to Luleå city center.

The apartment is on the ground floor with its own porch. Here you live in 3 rooms and kitchen of about 90 sqm. There are 2 bedrooms, in one room there are two 90 cm beds and in the other room there are two 80 cm single beds that can be placed together into a double bed. There is also the possibility of 2 extra beds.

Photo: Kallaxgårdshotell

Address: Kallaxvägen 441, 975 95 Luleå

Phone: +46 70-247 02 04

Internet: www.kallaxgardsbutik.se/boende/

Email: info@kallaxgardsbutik.se

Luleå Bed & Breakfast Tullgatan



Tullgatan Bed & Breakfast offers 11 rooms within easy reach of all that Luleå has to offer. Sauna is available and there are laundry

facilities. They offer an atmosphere that makes you feel at home. Whether you need to rest for a few days or on a business trip, they always strive to give you a comfortable and enjoyable stay.

Photo: Luleå Bed & Breakfast Tullgatan

Address: Tullgatan 16, 972 38 Luleå

Phone: +46 (0)70 562 19 01

Internet: <http://www.tullgatan.se/>

Email: mariastromback70@gmail.com

Sunderbyn hotel & conference



The hotel has rooms from single to quadruple and is located between Luleå and Boden in Södra Sunderbyn. Here you live in peaceful surroundings

and close to both the World Heritage site in Gammelstad and Luleå city.

The hotel building and their premises are located on the rich area of Sunderby Folk High School, with a history dating back to the early 1900s.

Photo: Sunderby folkhögskola

Address: Kråkbergsvägen 7

Phone: +46(0)920-266600

Internet: <http://www.sunderbyfolkhogskola.se/>

Email: info@sunderbyfolkhogskola.se

Brändön lodge



In Brändön you will sleep in bright well-equipped cabins. They offer accommodation with hotel standards or self catering. All cabins offer a comfortable accommodation for 4 people. In addition, there is a sofa bed in all cottages. The cottages are all equipped with toilet, shower, TV and kitchen with fridge / freezer. The resort is a popular retreat for both domestic and foreign guests. Here are many activities for your stay - both winter and summer.

Photo: Graeme Richardson

Address: Brändö Kvarnväg 133

Phone: +46 (0) 920-741 00

Internet: <https://www.brandokonferens.se>

Email: info@brandokonferens.se

Klubbvikens archipelago cottages



Klubbviken seabaths offers accommodation in the Luleå archipelago. Cottages with 2 or 4 beds. Self-catering or conference

accommodation.

They have 5 larger cabins, equipped with toilet, shower, kitchen etc. The cottages have two bunk beds that can accommodate 4 people. Extra bed is available for rent.

At the fairway lies their 13 smaller cabins, with room for 2 people in each. With a great view of Luleälven.

Photo: Graeme Richardson

Address: Klubbvikens havsbud, sandön

Phone: +46(0) 920-25 86 05

Internet: <https://www.klubbviken.se/boende/>

Email: info@klubbviken.se

TOURIST INFORMATION



Joakim Höggren / Luleå Turistcenter & Visit Luleå

Exchange Office



FOREX Bank is since 1965 the Scandinavian market leader in foreign currencies. Since mid-2003 FOREX Bank also offers a growing

range of other banking services deposits, loans, payment services, transaction services and credit and debit cards. FOREX Bank is centrally located throughout Scandinavia with more than 110 branches. At FOREX Bank you can buy foreign currency free of charge, at hours that suit you.

Photo: SVG Repo

Phone: +46 200 222 220

Internet: www.forex.se

Luleå Airport



Luleå Airport (Kallax) is situated about 15 minutes from the centre. Airport buses are available for most departures/arrivals from/to Luleå. 3 day

Tourist bus ticket can be bought at the airport or

at Luleå Touristcenter for 120 SEK.

A shared airport taxi can be arranged in the arrivals hall.

Ordinary taxis are to be found at the taxi rank outside the arrivals hall, approx. 250 SEK.

Photo: Juan Garces

Address: Luleå Airport

Public Transport: Local buses runs every day

Phone: +46 10-109 48 00

Internet: www.swedavia.se/lulea/#gref

Email: info@luleaairport.se

Public Transport



Communications in the Norrbotten county are well-developed, a necessity in a region where there are mile after mile of deep forests,

rushing rivers and wilderness separating towns and villages from each other.

Luleå Lokaltrafik, LLT, is the local bus company that runs everyday in the city center and to the outpost of Luleå.

Web: www.llt.lulea.se

Länstrafiken i Norrbotten AB is the principal provider of all public bus transport in Norrbotten and its routes run between the villages.

Web: www.ltnbd.se

It is also possible to take the train to Boden and onward to, for example, Kiruna. The railway runs through the county's forests and pristine mountain scenery all the way to Narvik in Norway.

Web: www.norrtag.se

Photo: Pierre-Luc Auclair

Internet: www.llt.lulea.se, www.ltnbd.se, www.norrtag.se

More Info: Visit www.lulea.nu

Taxi



Taxis in Luleå are reliable and use fare meters. It can sometimes be difficult to get hold of a car out on the street, even in the city center. Here are

some recommended companies:

Luleå Taxi

Phone: +46 10 000

6:ans Taxi

Phone: +46 66 666

Minicab

Phone: +46 25 55 55

Flygtaxi (Airport Taxi)

Phone: +46 885 40

Photo: Luleå Turistcenter & Visit Luleå

Post



Nowadays you can find postal service points in selected supermarkets and petrol stations across Sweden where you can buy stamps and also send

and receive packages.

Photo: Andy Fuchs

Internet: www.postnord.se/

Pharmacy



Apoteket Lejonet centrally located at Storgatan 44. Apotek Hjärtat centrally located at Storgatan 52. Apoteket Smedjan centrally located at Smedjängallerian på Storgatan 36.

Apoteket Shopping centrally located at Shoppinggallerian på Storgatan 51.

Photo: Gemma Garner

Telephone



Country code: + 46 Area code: 0920

Photo: Jardson Almeida

Electricity



220 V

Photo: Stirling Tschan

Population

76 000 residents are living in Luleå and the population is growing every year.

Currency

Swedish SEK/crowns

Opening hours

In the city center of Lulea:

Monday–Friday: 10–18

Saturday: 10–16

Sundays: Bigger shops between 12–16, smaller shops are

closed on Sundays.

Storheden, Luleås external shopping center have extended opening hours.

Internet

visitlulea.se

instagram.com/luleanu/

Newspapers

Norrbottens-Kuriren, www.kuriren.nu

Norrländska Socialdemokraten, NSD, www.nsd.se

Emergency numbers

112

Tourist information

Luleå Tourist Center

Address: Kulturens Hus, Luleå

E-mail: turistcenter@lulea.se

Tel:+46 920 45 70 00

Opening hours:

Monday-Friday: 10.00-17.00

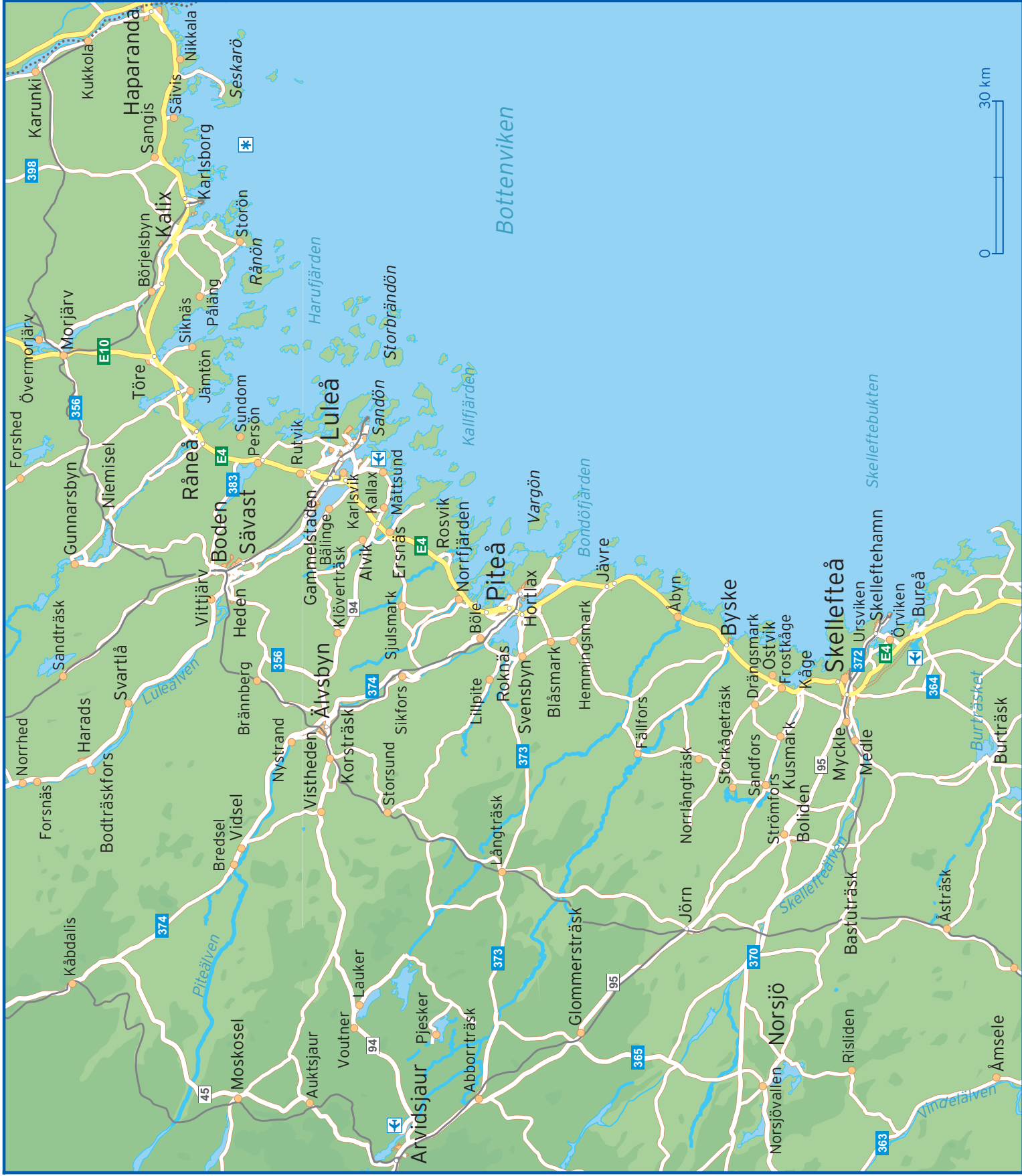

Bottnaviken



Haparanda

Kalix

Luleå

Piteå

Skellefteå

Råneå

Älvsbyn

Byske

Boden

Västana

Skelleftehamn

Sävsjö

Åre

Umeå

Vittsjö

Åre

Umeå

Umeå

Åre

Umeå

Umeå

Åre

Umeå

Umeå

Åre

Umeå

Umeå

Åre

Umeå



1

2

3

4

Mästerjotsvägen
Gamla vägen

B

KALLKÄLLAN C

D

Tryséns gr

Mjölkuddsvägen
Sjöstensvägen
Fällgatan
Pötery
Ankarvägen
Kärltunga
Munkebergsgatan
Segervägen
Mestrlöden
Pötery
Sörre
gränd

SKUTVIKENS
INDUSTRIOMRÅDE

BERGVIKEN

Munkebergsgatan
Segervägen
Mestrlöden
Pötery
Sörre
gränd

MJÖLKUDDEN

Stadsviken

INNER-
STADEN

Kastellg
Fagerlinsv
Friedsg
Vartugatan
Repslagargatan

N Strandgatan
Teaterplan
Skeppsbrogatan
Rådhuset
Rådhus-
torget
Sandviksgatan
Stationsgatan

Norra Hamn

Läns-
residens
Läns-
museum
styrelsen

Storgatan
Köpmantorget
Stationsgatan
Sandviksgatan

Södra Hamnleden

Köpmangatan
Sandviksgatan
Stationsgatan
Västervägen
Sandviksgatan
Västervägen

Rådhuset
Rådhus-
torget
Sandviksgatan
Stationsgatan

Kyrkogatan
Köpmangatan
Stationsgatan
Sandviksgatan

Varvsgatan
Bangårdsgatan
Småbåtsgatan

0 250 m

Alvägen	D1	Landsgatan	C2 C3	Småbåtsgatan	D4
Ankarvägen	A1 A2	Lingonstigen	C1	Sotargatan	D2
Backgatan	D2	Lulsundsgatan	C3 D3	Sprigränd	B1 B2
Bangårdsgatan	D4	Lövgatan	C1 D1	Stationsgatan	B4 C4 D3
Bastugatan	C3	Magasinsgatan	C3 D3	Storgatan	C3
Bergnässon	A4	Majvägen	C1 D1	Sundsbacken	D3
Bergsgatan	D2	Mastringen	B2	Svartövägen	C2 D2
Bergvikskurvan	C2	Midgårdsvägen	B1	Södra Hamnleden	C4 D4
Bergvikstorget	C1 D1	Mjölkuddsvägen	B1	Teaterplan	B3 C3
Björkgatan	D2	Munkebergsgatan	A1 B1	Timmermansgatan	C3
Blomgatan	C1	Mästerlotsvägen	A1	Tjärhovsgatan	B3
Bodenvägen	B2 C2	Norra Strandgatan	B3 C3	Trossvägen	B1
Dalagatan	D2	Nygatan	C4	Tryséns gränd	A1
Delfingatan	C2	Ostrongatan	B1 C1	Trädgårdsgatan	B3
Fagerlinsvägen	B3	Prästgatan	D3	Tullgatan	B3 C4
Fallgatan	B1	Rektorsgatan	D2	Tåggatan	C1
Fredsgatan	B3	Repslagargatan	B3 B4	Varvsgatan	C4 D4
Furugatan	D2	Residensgatan	B4	Vattugatan	B3
Gamla vägen	A1	Robertsviksgatan	C2	Videgatan	D1
Gammelstadsvägen	C1 C2 C3	Rodervägen	B1	Vikgatan	C1
Gymnasievägen	D1 D2	Rådhusstorget	C4	Västra Malmgatan	C3 D3
Hermelinsgatan	D3	Rådstugatan	C3 C4	Västra Parkgatan	D2 D3
Hummergatan	B1	Rönngatan	D2	Västra Pilgatan	C2 D2
Kanotvägen	D1	Sandviksgatan	B4 C4 D3 D4	Västra Varvsgatan	B4 C4
Kastellgatan	A3	Segelvägen	B1 B2	Ytterviksvägen	D1
Klippgatan	C1 C2	Seminariegatan	D2	Älvgatan	A3 B3
Kräftgatan	B1	Sjögatan	C1	Ålgatan	B1
Kungsgatan	C3 D3 D4	Skeppsbrogatan	B3 B4 C3 D3	Åsgatan	D2
Kyrkogatan	C3 C4	Skomakargatan	C3	Ödlegatan	B1
Källgatan	C1	Skotvägen	B1	Östra Järnvägsplanaden	D2 D3
Kättinggränd	A1 A2	Skutgatan	B2	Östra Malmgatan	D2
Köpmangatan	B4 C3 C4	Smedjegatan	C3 C4	Östra Parkgatan	D2
Köpmantorget	C3 D3				