



# Lynden, Washington

Photo: Lijuan Guo/Shutterstock.com



Thye-Wee Gn/Shutterstock.com

Dutch heritage is present in the town's dairy farms, blueberry and strawberry fields, parks, museums, and its architecture. What makes Lynden such an attractive destination is also the alluring proximity to other points of interest, including Canada five miles north, county seat Bellingham 15 miles away, and half-an-hour's drive from the Pacific Ocean. Skiers may be happy to know that the popular Mount Baker is only an hour away as well.



Thye-Wee Gn/Shutterstock.com



Lijuan Guo/Shutterstock.com

## QUIZ

*What Type of Traveller  
Are You Based on  
Your Travel IQ?*

**TAKE THE QUIZ**

### Top 5

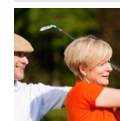

#### **Homestead Golf & Country Club**

The Homestead Golf & Country Club is located on the outskirts of Lynden. Sof...

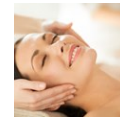

#### **Lynden Day Spa**

Unwind and relax and Lynden Day Spa in a beautiful and peaceful setting. The...

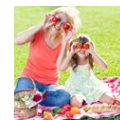

#### **Lynden City Park (Million ...**

Lynden City Park is also known as Million Smiles Playground Park. City Park ...



#### **Northwest Washington Fair**

The Mission of the Northwest Washington Fair is to ensure that "the communit...



#### **BelleWood Acres**

BelleWood Acres invites Lynden visitors out to their farm to learn how they ...



## THE CITY



Laurens Hoddenbagh/Shutterstock.com

Lynden is approximately five miles (8.0 km) south of the U.S.-Canadian border and home to the Northwest Washington Fair. The second largest city in Whatcom County, Lynden was named and established in 1874 on the site of the Nooksack Indian village Squahalish by Holden and Phoebe Judson.

Phoebe Judson's influence over the town is so substantial that she is locally known as the "Mother of Lynden". She is credited with providing Lynden with its name, taken from the poem "Hohenlinden" by Scottish poet Thomas Campbell. Judson also founded the Northwest Normal School, which became and is now known as Western Washington University.

Judson lived until 1926 and so saw the cultural infusion of Dutch and Scandinavian immigrants who came to Lynden from the late 1890s through mid 1900s. This heritage can be seen in the Dutch-style buildings along Front street, some of which house eateries and bakeries serving traditional Dutch cuisine and pastries.

Most importantly, the heritage of these early inhabitants of Lynden show through in the day-to-day lives of its modern ones. It is a town, nestled among the beautiful natural surroundings of northwestern Washington state,

where faith, family, and community are paramount.

## DO & SEE



Al Pavangkanan/Flickr.com (image cropped)

Although a small town, Lynden has some very interesting attractions that speak to its history and life in the Pacific Northwest.

### Homestead Golf & Country Club

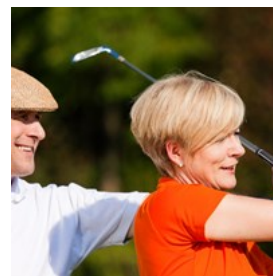

The Homestead Golf & Country Club is located on the outskirts of Lynden. Soft winds wash over the once-fertile dairy land that is now one of the real treasures of Northwest Washington golf. The resort 18-hole course features wide landing areas, multiple tees, doglegs and hidden hazards to challenge players with some game. Homestead is also the only course in Washington with a par five that plays into an island green.

Photo: Kzenon/Shutterstock.com

Address: 115 East Homestead Boulevard, Lynden

Phone: +1 360-354-1196

Internet: [www.homesteadgolfclub.com](http://www.homesteadgolfclub.com)

### Lynden Day Spa



Unwind and relax and Lynden Day Spa in a beautiful and peaceful setting. The friendly staff will take care of your customized treatment for

individual needs.

Photo: Syda Productions/Shutterstock.com

Address: 1610 Grover St B3, Lynden

Phone: +1 360 393 3855

Internet: [www.lyndendayspa.com](http://www.lyndendayspa.com)

### Lynden City Park (Million Smiles Playground Park)



Lynden City Park is also known as Million Smiles Playground Park. City Park has been a place of enjoyment for generations for decades, and now visitors are welcomed to the fun.

Favorite activities include hiking among the tall conifer trees, skipping rocks in Fishtrap Creek and picnicking with friends and family.

Photo: Oksana Kuzmina/Shutterstock.com

Address: 8460 Depot Road, Lynden

Opening hours: Daily 8h-12h

Phone: +1 360 354 6717

Internet: [www.lyndenwa.org/departments/parks/city-park](http://www.lyndenwa.org/departments/parks/city-park)

### Northwest Washington Fair

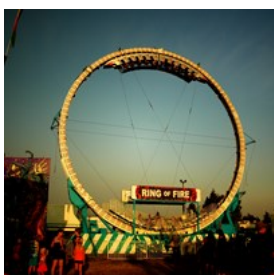

The Mission of the Northwest Washington Fair is to ensure that "the community celebrates its agricultural heritage, creates memories, learns

and is entertained." It succeeds on every level each year, when families stream in for the art and clothing booths, concerts, hypnotists, face

painters, deep fried food and rides!

Photo: Evil Erin/ Flickr.com (image cropped)

Address: 1775 Front Street, Lynden

Opening hours: Opening hours vary on season

Phone: +1 360 354 4111

Internet: [www.nwwafair.com](http://www.nwwafair.com)

### BelleWood Acres



BelleWood Acres invites Lynden visitors out to their farm to learn how they grow their fruit, pack it, store it and juice it! Along with apples,

they also have pears, pumpkins, sweet corn, pickling cucumbers and much more. The farm is simply 10 minutes from Lynden and is open year-round. BelleWood also has an onsite distillery.

Photo: Margaretha Maryk/Shutterstock.com

Address: 6140 Guide Meridian Drive, Bellingham

Opening hours: Daily 8h-17h

Phone: +1 360 318 7720

Internet: [www.bellewoodfarms.com](http://www.bellewoodfarms.com)

### Claire vg Thomas Theatre



The Claire vg Thomas Theatre is home to the Lynden Performing Arts Guild, a non-profit community theatre group. They produce at least

four shows a year in this intimate 150 seat theater, including favorites like Little Shop of Horror.

Photo: Andrey\_Kuzmin/Shutterstock.com

Address: 655 Front Street, Lynden

Opening hours: Call or check online for shows and times.

Phone: +1 360 354 4425

Internet: [www.clairevgtheatre.com](http://www.clairevgtheatre.com)

### Jansen Art Center



The 1920's era building now housing the Jansen Art Center was once home to the Lynden City Hall and Fire Hall. The structure has since been completely transformed into the Jansen Art Center, becoming a place for artists to create, teach, share and engage the community in appreciation of the arts.

Photo: Kuznetcov\_Konstantin/Shutterstock.com  
Address: 321 Front Street, Lynden  
Opening hours: Sun-Mon closed, Tue-Wed 11h-19h, Thu-Sat 11h-21h, Fri-Sat 11h-17h  
Phone: +1 360 354 3600  
Internet: [www.jansenartcenter.org](http://www.jansenartcenter.org)  
Email: [info@jansenartcenter.org](mailto:info@jansenartcenter.org)

### Northwoods Casino



Northwoods Casino is arguably one of Lynden's main attractions. With more than 450 slot machines, two restaurants and a full service bar, it's easy to see why. Plus, each day they offer incentives like Reward Points multipliers, dining specials, fun promotions and all your favorite games.

Photo: welcomia/Shutterstock.com  
Address: 9750 Northwood Road, Lynden  
Opening hours: Sunday - Thursday 10am to 12am, Friday & Saturday 10am to 2am  
Phone: +1 360 734 5101  
Internet: [northwoodcasino.com](http://northwoodcasino.com)

### Lynden Pioneer Museum

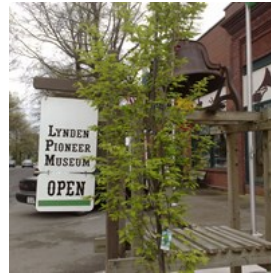

The Lynden Pioneer Museum is located on the corner of Front and 3rd Streets. It holds the largest collection of horse drawn vehicles west of the Mississippi. So take a step back into time and enjoy Washington history.

Photo: Al Pavangkanan/Flickr.com (image cropped)  
Address: 217 Front Sreet, Lynden  
Opening hours: Mon-Sat 10h-16h  
Phone: +1 360 354 3675  
Internet: [www.lyndenpioneermuseum.com](http://www.lyndenpioneermuseum.com)  
Email: [troy@lyndenpioneermuseum.com](mailto:troy@lyndenpioneermuseum.com)

### Silver Reef Casino



Silver Reef Casino is located only 20 minutes away in Ferndale. There are player friendly rules and table limits, along with weekly promotion events. Tournaments take place every week, as well as special events, giveaways and more. You'll never get bored with 1200 slots and 20 of the best table games.

Photo: Fer Gregory/Shutterstock.com  
Address: 4876 Haxton Way, Ferndale  
Phone: +1 360 383 0777  
Internet: [www.silverreefcasino.com](http://www.silverreefcasino.com)

### Sardis Wildlife Center

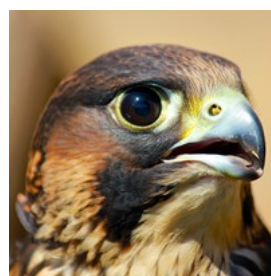

Also located nearby Ferndale is the Sardis Raptor Center. They host educational programs that provide viewers with the rare opportunity to see a variety of magnificent birds up close. Learn about their habitats, their roles in the

environment and much more. Since their inception, the programs have gained enormous popularity all over Washington in fairs, private and public schools systems, colleges, and other groups wishing to learn about raptors.

Photo: Katka Marakova/Shutterstock.com  
Address: 7472 Valley View Road, Ferndale  
Opening hours: Saturdays 11h-16h  
Phone: +1 360 366 3863

### Whatcom Falls Park

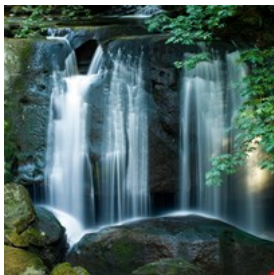

Twenty minutes away from Lynden is the popular city of Bellingham. One of Bellingham's treasures is Whatcom Falls park.

Situated around Whatcom creek, the waters run through different phases, including a series of waterfalls for which the park was named. Explore the lush, ancient growth forest that is active with joggers, walkers, picnickers and people walking their dogs. There is also a playground and tennis court.

Photo: Eric Frommer/Flickr.com (image cropped)  
Address: 1401 Electric Avenue, Bellingham  
Opening hours: Daily 6h-22h  
Phone: +1 360 778 7000  
Internet: [www.bellingham-subdued-excitement.com/whatcom-falls-park.html](http://www.bellingham-subdued-excitement.com/whatcom-falls-park.html)

### Fairhaven Historic District

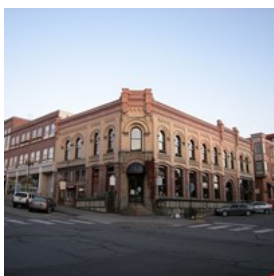

Fairhaven is located on the south side of Bellingham (circa 14 miles from Lynden) and has a quaint, yet majestic atmosphere. Peruse

through boutiques, coffee shops, local restaurants, and eclectic bars.

Photo: Joe Mabel/ Wikimedia Commons (image cropped)  
Address: 1100 Harris Avenue, Bellingham  
Opening hours: Businesses have varying hours.  
Internet: [www.fairhaven.com](http://www.fairhaven.com)

### Lake Padden Park



Lake Padden Park is Bellingham's 900-acre park and offers miles of walking and biking trails. Enjoy numerous picnic tables, grills, a golf course, basketball courts and plenty of other recreational facilities.

Photo: Sunny studio/Shutterstock.com  
Address: 4882 Samish Way, Bellingham  
Opening hours: Daily 6h-22h  
Phone: +1 360 778 7000  
Internet: [www.wta.org/go-hiking/hikes/lake-padden-park](http://www.wta.org/go-hiking/hikes/lake-padden-park)  
More Info: Located in Bellingham (circa 14 miles from Lynden)

### Spark Museum of Electrical Invention



The American Museum of Radio and Electricity offers exciting and educational experiences for audiences of all ages. Explore compelling, interactive exhibits spanning four centuries of scientific and cultural heritage.

Photo: William Jones/Flickr.com (image cropped)  
Address: 1312 Bay Street, Bellingham  
Opening hours: Mon-Tue closed, Wed-Sun: 11h-17h  
Phone: +1 360 738 3886  
Internet: [www.sparkmuseum.org](http://www.sparkmuseum.org)

## DINING



*Monkey Business Images/Shutterstock.com*

There are a variety of dining options in Lynden from authentic Dutch food to full-plated country cooking. Visit all of the corners of the world in this one quaint town at the U.S-Canadian border. You should never leave Lynden hungry.

### Steakhouse9



Steakhouse9 features a slightly more relaxed atmosphere, amber lighting, and a lounge. The New American menu serves prime meats, fresh seafood, and cool salads. Enjoy entrees like the Sirloin Steak and Shoestring Fries, BBQ Pork Ribs, Halibut Fish Tacos, Scallop's Mornay, pizza, sandwiches, and more.

Photo: Igor Dutina/Shutterstock.com  
Address: 115 East Homestead Boulevard Suite A, Lynden  
Opening hours: Mon-Thu 11h-21h, Fri-Sat 11h-24h, Sun 10h-21h  
Phone: +1 360 778 2849  
Internet: [www.steakhouse9.com](http://www.steakhouse9.com)

### Nami Asian Bistro

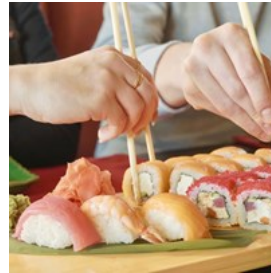

Nami Asian Bistro crafts exquisite pieces of culinary art, specializing in everything from sushi and sashimi to decadent rolls and teriyaki bentos.

Begin each meal with miso soup and libations, followed by delights like yakisoba, bento, tempura and rolls. The Monkey Ball and Avocado Bomb Rolls are local favorites.

Photo: Alexander Egizarov/Shutterstock.com  
Address: 8862 Bender Road #103, Lynden  
Opening hours: Mon-Fri 11h- 14h30 & 17h-21h, Sat 16h-21h30, Sun closed  
Phone: +1 360 383 1234  
Internet: [www.namiasianbistro.org](http://www.namiasianbistro.org)

### Cancun Restaurant



Come to Cancun for some of the best Mexican food north of the border. They serve wonderful authentic dishes of fresh meats and seafood. The menu features specialty dishes that won them the Silver Platter Award. Pair your meal with one of their famous margaritas.

Photo: val lawless/Shutterstock.com  
Address: 8874 Bender Rd # 107, Lynden  
Opening hours: Mon-Thu 12h-20h30, Fri 11h-21h Sat 15h-21h, Sun closed  
Phone: +1 360 318 9200  
Internet: [www.cancunmexrest.com](http://www.cancunmexrest.com)

### Syros Greek & Italian



Syros has been serving delicious, traditional Greek and Italian cuisine for over 24 years. They place particular emphasis on spectacular Greek and Italian dishes, such as the Greek Salad, Roast Lamb, Kotopita, Lasagne, Fettucine, and more.

Photo: rawf8/Shutterstock.com

Address: 311 Front Street, Lynden

Opening hours: Mon-Sat 11h30-21h, Sun closed

Phone: +1 360 354 6586

Internet: [www.syrosgreekrestaurant.com](http://www.syrosgreekrestaurant.com)

### Grant's Burgers



Grant's is the place to be if you're craving burgers. You most certainly should try the Double-Double with fries and a shake.

Photo: Rony Morbi/Shutterstock.com

Address: 1945 Front Street, Lynden

Opening hours: Mon-Sat 11h-19h

Phone: +1 360 318 8599

Internet: [www.grantsburgers.com/menu](http://www.grantsburgers.com/menu)

### Westside Pizza



Craving the perfect crust, fresh toppings and a wealth of great coupons for discounts? Then Westside is the answer.

They use only the best of ingredients, from their signature tomato sauce using premium California tomatoes, to their freshly-grated 100% real mozzarella cheese. The produce is all hand-selected and freshly-cut.

Photo: carpe89/Shutterstock.com

Address: 107 3rd Street, Lynden

Opening hours: Fri-Sat: 11h-22h, Sun-Thu 11h-21h

Phone: +1 360 354 1555

Internet: [www.westsidepizza.com](http://www.westsidepizza.com)

### Chandara House Authentic Thai Cuisine



Chandara serves authentic Thai cuisine. They focus on fresh salads and organic/non-GMO vegetables. Catering and take out are available.

Photo: Tungphoto/Shutterstock.com

Address: 655 Front Street Suite 10, Lynden

Opening hours: Daily 11h- 21h

Phone: +1 360 393 3068

Internet: [www.chandarahouse-authenticthaicuisine.com](http://www.chandarahouse-authenticthaicuisine.com)

Email: [apple.wfg@gmail.com](mailto:apple.wfg@gmail.com)

### Dutch Treat Restaurant



Dutch Treat welcomes new visitors to Lynden, and they beckon with yummy breakfast and lunch items. The Links and Burgers are

delectable, made especially so because of the homemade dip.

Photo: StudioPortoSabbia/Shutterstock.com

Address: 206 3rd Street, Lynden

Opening hours: Mon-Fri 6h-18h30, Sat 6h-16h, Sun closed

Phone: +1 360 354 2003

### El Ranchito



El Ranchito Family Mexican Restaurant is always fun and always eager to serve Lynden. Their best selling plate is the Carne Azada, while accompanying dishes like the sizzling fajitas,

tacos al carbon, steak torero, and steak a la chicana offer comparable alternatives.

Photo: svariophoto/Shutterstock.com

Address: 8138 WA-539, Lynden

Opening hours: Daily 11h-21h

Phone: +1 360 354 8388

### Marta's Cocina



Marta's has quickly become a favorite for Lynden locals who crave great Mexican. Stop by for traditional dishes and contemporary twists on

old favorites.

Photo: AaronMyersPhotography/Shutterstock.com

Address: 1710 Front Street, Lynden

Opening hours: Mon-Thu: 11h-20h, Fri-Sat: 11am-9pm, Sun closed

Phone: +1 360 318 1171

## CAFES



baranq/Shutterstock.com

Lynden and coffee go hand-in-hand. Many cafes and bakeries are infused with the European cultural heritage of their owners. Dutch pastry shops sit alongside cafes with German-inspired cuisine. Each one provides its own unique atmosphere and cuisine.

### Firehall Café



The Firehall Café is part of Jansen Art Center.

Enjoy a coffee or iced tea and sit back to relax in the peaceful red leather.

They serve a menu of gourmet breakfast sandwiches, soups, salads, wraps and appetizers. They also have a variety of Washington wines and two rotating taps from local breweries.

Photo: RossHelen/Shutterstock.com

Address: 321 Front Street, Lynden

Opening hours: Mon-Wed 9h-17h, Thu-Sat 9h-20h

Phone: +1 360 354 3600

Internet: [www.jansenartcenter.org](http://www.jansenartcenter.org)

### Lynden Dutch Bakery



Lynden Dutch Bakery makes the vast majority of their baked goods from scratch, from their old-fashioned cookies, pies and scones, to their

popular speculaas recipe. The goodies are endless: treat yourself to muffins, coffee cakes, cinnamon rolls, almond sticks, and more.

Photo: Anton Opanasiuk/Shutterstock.com

Address: 421 Front Street, Lynden

Opening hours: Mon-Thu 7h-17h, Fri-Sat 7h-18h

Phone: +1 360 354 3911

### Edaleen Dairy Store



Edaleen Dairy serves Lynden customers milk and ice cream produced from their own herd of cows. More than milk and ice cream, Edaleen also

features juice products.



Photo: istetiana/Shutterstock.com  
Address: 1011 E Grover St, Lynden  
Opening hours: Mon-Sat: 8h-21h  
Phone: +1 360-746-8664  
Internet: [www.edaleendairy.com](http://www.edaleendairy.com)  
Email: [info@edaleendairy.com](mailto:info@edaleendairy.com)

### Cruisin Coffee Lynden



Cruisin Coffee is the Northwest's original 24-hour drive through espresso. Choose from the finest Coffee, Espresso, Hard

Ice-Cream Milkshakes, Italian Sodas, Fruit Smoothies, custom Deli Sandwiches, delicious hot Soups, Breakfast Bagels, Muffins and more!

Photo: Monkey Business Images/Shutterstock.com  
Address: 1976 Kok Road, Lynden  
Opening hours: Sun-Thu 4h-22h, Fri-Sat 4h-23h  
Phone: +1 360 318 1919  
Internet: [www.cruisincoffee.com](http://www.cruisincoffee.com)

### Muddy Waters Inc.



Muddy Waters is a cute drive-through coffee stand in Lynden. They feature a specials board with rare delights like the Vanilla Breve!

Photo: Natalia van D/Shutterstock.com  
Address: 100 Grover Street, Lynden  
Opening hours: Mon-Fri 5h30-18h, Sat 6h-17h, Sun 7h-13h  
Phone: +1 360 318 9306

### Two Sisters Koffie



Two Sisters Koffie is owned by sisters Kelly and Daisy. They serve Fidalgo Bay Coffee and breakfast items including Breakfast Sandwiches,

Grilled Paninis, Cold Cut Sandwiches, and Daily Soup Specials.

Photo: stockcreations/Shutterstock.com  
Address: 6911 Hannegan Road, Lynden  
Opening hours: Mon-Fri 6h-17h, Sun 19h-15h  
Phone: +1 360 318 1818

### Katz Coffee & Used Books



Katz invites guests to peruse their impressive collection of vintage books while sipping on the fresh-roasted coffee. They back up their claim

of freshness by roasting the coffee right in the store. In addition, they have a selection of bottled beverages for the non-coffee drinker.

Photo: Mutita Narkmuang/Shutterstock.com  
Address: 513 Front Street, Lynden  
Opening hours: Monday-Saturday: 9am-5pm  
Phone: +1 360 354 2471  
Internet: [www.katzlynden.com](http://www.katzlynden.com)  
Email: [katzcoffee@yahoo.com](mailto:katzcoffee@yahoo.com)

### BARS & NIGHTLIFE



[nunosilvaphotography.com](http://nunosilvaphotography.com)/Shutterstock.com

There are not a lot of bars to choose from in Lynden yet the atmosphere is friendly in the ones there are. Many local restaurants keep late hours and serve a selection of various libations. The Bellingham area is also home to a selection of local breweries, and Ferndale is home to the

Silver Reef Casino.

### Bob's Burgers & Brew



At Bob's Burgers & Brew, your palate will find a new home with over 20 gourmet beef and chicken burgers, as well as hand-selected cod. They

also serve sandwiches with French rolls! For those seeking lighter fare, look to their garden fresh salads. Hang out in the lounge with signature cocktails, cold beer on tap and plasma televisions.

Photo: Eunika Sopotnicka/Shutterstock.com

Address: 8107 Guide Meridian Road, Lynden

Opening hours: Mon-Wed: 7h-21h, Thu 7h-22h, Fri 7h-23h, Sat 7h-22h Sun 8h-21h

Phone: +1 360 354 2125

Internet: [www.bobsburgersandbrew.com](http://www.bobsburgersandbrew.com)

### Terrace Bar



The Terrace Bar at the Silver Reef Casino features delicious, refreshing cocktails to accompany their bar menu. Choose from hot

appetizers, soups, salads and sandwiches for a scrumptious nightcap.

Photo: View Apart/Shutterstock.com

Address: Haxton Way at Slater Road, Ferndale

Opening hours: Mon-Thu: 16h-21h, Fri-Sun 16h-Last call

Phone: +1 360 383 0777

Internet: [www.silverreefcasino.com](http://www.silverreefcasino.com)

### Anthony's Hearthfire Grill



Anthony's is a late night favorite in Bellingham for fresh seafood and tasty libations. The Happy Hour draws crowds, and give the steaks a try.

Photo: archimede/Shutterstock.com

Address: 7 Bellwether Way, Bellingham

Opening hours: Sun-Wed: 11h30-21h30, Thu closed, Fri-Sat, 11h30-22h30

Phone: +1 360 527 3473

Internet: [www.anthonys.com](http://www.anthonys.com)

### Kulshan Brewing Company



Kulshan is Bellingham's newest craft brewery. They have a 14 beers on tap in the tap room, food carts on a rotating schedule, and a huge

beer garden. Ample seating is available in the beer garden.

Photo: Alan Levine/Flickr.com (image cropped)

Address: 2238 James Street, Bellingham

Opening hours: Daily 11h-23h

Phone: +1 360 389 5348

Internet: [www.kulshanbrewery.com](http://www.kulshanbrewery.com)

### Keenan's at the Pier



Keenan's at the Pier has a revamped ambiance, new menu, a full bar and Executive Chef Rob Holmes Pacific Northwest cuisine. Enjoy panoramic

views of Bellingham Bay and the San Juan Islands at every table while indulging in signature libations.

Photo: colors/Shutterstock.com

Address: 804 10th Street, Bellingham

Opening hours: Daily 7h-21h  
Phone: +1 360 392 5510  
Internet: [www.thechrysalisinn.com](http://www.thechrysalisinn.com)

### Archer Ale House



Archer Ale House is an English style pub located in the historic Fairhaven district of Bellingham. They feature a rotating draught selection of

import and craft beer with an extensive bottle list. Also enjoy fresh, seasonally inspired cocktails and over 65 fine whiskeys.

Photo: [Jag\\_cz/Shutterstock.com](https://www.shutterstock.com/user/jag_cz)  
Address: 1212 10th Street, Bellingham  
Opening hours: Mon-Tue closed, Tue-Thu 16h-23h, Fri-Sat 13h-24h, Sun 13h-20h  
Phone: +1 360 647 7002  
Internet: [www.thearcheralehouse.com](http://www.thearcheralehouse.com)  
Email: [info@thearcheralehouse.com](mailto:info@thearcheralehouse.com)

### The Temple Bar



The Temple Bar is an old-world inspired hangout with plenty of artisan cheese, cured meat, seasonal specialties, and crafted

cocktails. They were voted best Happy Hour four years in a row by readers of the Cascadia Weekly too.

Photo: [Minerva Studio/Shutterstock.com](https://www.shutterstock.com/user/minerva-studio)  
Address: 306 W Champion Street, Bellingham  
Opening hours: Mon-Wed 10h30-1h30, Thu-Sat 10h-2h30, Sun 11h30-1h  
Phone: +1 360 676 8660  
Internet: [templebarbellingham.com](http://templebarbellingham.com)

### Boundary Bay Brewery & Bistro



Boundary Bay Brewery opened in 1995 and has been making handcrafted beer and local food ever since! The brewery houses a Tap Room and Bistro, with a great deck for outdoor dining and a Beer Garden for BBQ's and outdoor concerts in the summer.

Photo: [Heather Harvey/ Flickr.com](https://www.flickr.com/photos/heatherharvey/) (image cropped)  
Address: 1107 Railroad Avenue, Bellingham  
Opening hours: Sun-Wed 11h-22h, Thu-Sat 11h-23h  
Phone: +1 360 647 5593  
Internet: [www.bbaybrewery.com](http://www.bbaybrewery.com)

### Dirty Dan Harris Steakhouse



Dirty Dan Harris has an upstairs lounge that opens at 17h every evening. They stock a full bar and offer the dinner menu along with a bar menu. Happy Hour begins at 17h and ends at 18h30. Choose from select spirits, beer and wine.

Photo: [wavebreakmedia/Shutterstock.com](https://www.shutterstock.com/user/wavebreakmedia)  
Address: 1211 11th Street, Bellingham  
Opening hours: Tue-Sun 17h-21h.  
Phone: +1 360 676 1011  
Internet: [www.dirtydanharris.com](http://www.dirtydanharris.com)

## SHOPPING



*iwona\_kellie/Flickr.com (image cropped)*

Shopping in Lynden is supplemented by the nearby towns of Ferndale and Bellingham. Modern shopping centers are filled with a variety of businesses and services, including shops featuring nationally-recognized brands, world-class and casual dining, salons, banks and grocery stores. Venture into downtown shops of Lynden and its surrounding towns to get a taste of the local flavor.

### Fairway Center



Fairway Shopping Center was founded in 1971 and has eateries, salons, gift shops and specialty stores. There are plenty of parking if you are

coming by car.

Photo: Andresr/Shutterstock.com

Address: 1750 Front Street, Lynden

Opening hours: Daily 6h30-20h30

Phone: +1 360-318-1302

Email: fairwaymerchantsassoc@gmail.com

### Birch Bay Square



Birch Bay Square is in the town of Custer, combining the aspects of a lifestyle center and destination center into one accessible location.

Find national, name-brand outlets, popular boutiques, trendy cafés, home and garden shops, specialty shops and restaurants. Names include Bob's Burger & Brew, Jack in the Box, The Wood's Coffee, Bass, Van Heusen and more.

Photo: Ivanko80/Shutterstock.com

Address: 8115 Birch Bay Square Street, Blaine

Opening hours: Daily 24 hours

Phone: +1 360 676 4866

Internet: [www.birchbaysquare.com](http://www.birchbaysquare.com)

Email: [info@birchbaysquare.com](mailto:info@birchbaysquare.com)

### Grandiflora Home & Garden



Grandiflora Home & Garden has won two "Best Gift Shop of Western Washington" awards. They have a great selection of fun

items like scarves, linens, beautiful garden displays, home decor and so much more.

Photo: Africa Studio/Shutterstock.com

Address: 719 Grover Street, Lynden

Opening hours: Mon-Sat: 11h-17h

Phone: +1 360-318-8854

Internet: [www.grandiflorahome.com](http://www.grandiflorahome.com)

Email: [gatherings@grandiflorahome.com](mailto:gatherings@grandiflorahome.com)

### Dave's Sports Shop



Dave's carries a full line of the fishing, hunting and camping products. Find everything from firearms, fly fishing rods and sleeping bags to archery equipment and the Rustic Edge Galler.

Photo: OlegDoroshin/Shutterstock.com

Address: 1738 Front Street, Lynden

Opening hours: Mon-Fri 9h-19h, Sat 9h-18h

Phone: +1 360 354 5591

Internet: [www.davessports.com](http://www.davessports.com)

### Tangled Threads Quilt Shop Inc.



Tangled Threads greets guests with a cup of coffee or tea, welcoming them to browse through all of their beautiful, quilt products. Find something

for the holidays, wall decor, table runners, snoozies, sleepers and more.

Photo: Julia Ardaran/Shutterstock.com

Address: 202 6th Street, Lynden

Opening hours: Mon-Sat 9h-17h

Phone: +1 360 318 1567

Internet: [www.tangledthreadsquilts.com](http://www.tangledthreadsquilts.com)

### Folktales



Find thousands of bolts of quality cotton, flannel, homespun and wool at Folktales. Patterns for quilts, embroidery, punchneedle, wool and

dolls, as well as handcraft items are available.

Photo: Essential Image Media/Shutterstock.com

Address: 1885 Kok Road, Lynden

Opening hours: Tue-Fri 10h-17h

Phone: +1 360 354 0855

Internet: [www.folktalesfabricshop.blogspot.com](http://www.folktalesfabricshop.blogspot.com)

### Northwood Market



Northwood Market will meet your convenience store needs as you prepare for the ultimate Lynden vacation. This is the place to pop in for the

toiletries you forgot to pack before you left home. It's also a good place to pick up a few items to eat in your room when you just don't feel like going out.

Photo: Aleksandar Mijatovic/Shutterstock.com

Address: 1501 East Badger Road, Lynden

Opening hours: Mon-Thu 8h-20h, Fri-Sat 8h-21h, Sun 12h-20h

Phone: +1 360 354 2618

### Candi's Jewelry & Gift Gallery



Candi's is located in Ferndale. They are a private gallery full of unique jewelry pieces and gifts.

Photo: ChameleonsEye/Shutterstock.com

Address: 1371 Paradise Rd, Ferndale

Opening hours: Thu-Sat 10h-17h

Phone: +1 360 366 0121

Internet: [www.candisjewelry.com](http://www.candisjewelry.com)

Email: [candisjewelry@gmail.com](mailto:candisjewelry@gmail.com)

## TOURIST INFORMATION



JOHN LLOYD/Flickr.com (image cropped)

### Passport/Visa



Citizens of the Schengen countries, the United Kingdom, Ireland, Canada, Australia, New Zealand, Singapore, Japan, South Korea,

Taiwan and the Kingdom of Brunei can visit the United States for up to 90 days without applying for a visa (as well as citizens of Andorra, Lichtenstein, Monaco and San Marino). Citizens of these countries must obtain an ESTA (Electronic System for Travel Authorization) before traveling. All other travelers must obtain a visa before visiting the United States. International travelers need a passport that is valid for at least 3 months after the end of their intended trip in order to enter the country.

Photo: TukTuk Design

### Best Time to Visit



Located in the uppermost western part of the USA, Lynden is characterized by a combination of oceanic humidity, strong wind and relatively high

latitude that makes temperatures quite cold from October to March. Winter is also the season when precipitation reaches its peak, and the lowest temperatures keep many tourist from visiting this region. Late Spring might be a good option for those looking for mild sunny days and low hotel prices. Anyway, the best period to enjoy Lynden is definitely Summer: besides the pleasure of open-air activities, the third week of July is the time for The Raspberry Festival, which features basketball tournaments, the Razz & Shine Car Show, The Raspberry Fun Run, tours of raspberry fields and wineries.

Photo: VectorA

### Airport



Bellingham International Airport (BLI ), 15 minutes away. +1 360-671-5674  
Abbotsford International Airport (YXX ), 16 miles away. +1

604-855-1001

Vancouver International Airport (YVR ), 44 miles away. +1 604-207-7077

The closest Airport Bellingham has several car rental companies in the area like Budget Rent A Car, Avis, Hertz and the like. Furthermore, there are shuttle services available. The most popular ones are:

Airporter Shuttle / Bellair Charters +1 866 235 5247

Quick Coach Lines Ltd. +1 800 665 2122

Of course, you can also get a taxi waiting in front of the airport.

Photo: Juan Garces

Internet: [www.portofbellingham.com/27/Airport](http://www.portofbellingham.com/27/Airport)

## Public Transportation



The Whatcom Public Transit Authority operates bus routes throughout Whatcom County. This includes the towns of Lynden, Blaine,

Bellingham, and Ferndale. Check with WTA for routes and schedules.

Photo: Pierre-Luc Auclair

Address: 4111 Bakerview Spur, Bellingham

Opening hours: Bellingham Station Customer Service

Window Mon-Fri: 7h30-18h, Sat 9h-16h

Phone: +1 360 676 7433

Internet: [www.ridewta.com](http://www.ridewta.com)

## Taxi



24 HR TAXI +1  
360-483-6600  
[24-hr-taxi.business.site](http://24-hr-taxi.business.site)  
Yellow Cab Inc. +1

360-738-8294  
[yellowcab.com](http://yellowcab.com)

Bellingham Taxi  
+1 360-220-4990  
[taxibellingham.com](http://taxibellingham.com)

Lynden Airport  
+1 360-354-3446  
[www.wsdot.wa.gov](http://www.wsdot.wa.gov)

Photo: Taxi

## Post Office



The United States Postal Service provides several options for letter and package delivery. Visit their web site or stop by the Lynden Post Office for

more information.

Photo: Andy Fuchs

Address: 600 Front Street, Lynden

Opening hours: Mon-Fri 8h30-17h

Phone: +1 800-275-8777

Internet: [www.usps.com](http://www.usps.com)

## Pharmacy



Here are some pharmacies located in Lynden: Rite Aid 8090 Washington 539, Lynden +1 360 354 4284 Daily 7h - 22h Fairway Drug 1758

Front Street, Lynden  
+1 360 354 1226  
Mon-Fri 9h-19, Sat 9h-17h

Safeway Pharmacy  
8071 Guide Meridian Rd #101, Lynden  
+1 360-318-0698  
Mon-Wed 9h-21h, Thu closed, Fri 9h-21h, Sat 9h 18h, Sun 11h-18h

Photo: Gemma Garner

Address: Mon-Wed 9h-21h, Thu closed, Fri 9h-21h, Sat 9h 18h, Sun 11h-18h

## Telephone

Area Code is 360



Photo: Jardson Almeida

## Electricity



Electrical outlets in the United States emit a 110-volt current that uses a two or three-prong plug. Adapters for European electronics can

be purchased at most major retail stores or electronics stores.

Photo: Stirling Tschan

## Population

11,951

## Currency

\$1.00, USD

## Internet

lyndenwa.org

## Newspapers

Lynden Tribune

## Emergency numbers

911

## Tourist information

Lynden Chamber of Commerce

lynden.org

518 Front Street, Lynden, WA 98264

+1 360 354 5995