

Munich

in collaboration with City of Munich

Photo: Muenchen Tourismus, Foto Tommy Loesch



S Müller

In Munich there is so much more than just the Oktoberfest or Lederhosen. The beautiful bavarian capital has much more to offer. A mixture of exclusive shopping, art, culture, indulgence and tradition makes this city unmistakable. Moreover, Germany's most cheerful residents live here.



Joerg Lutz



München Tourismus, J. Lutz

Events

UEFA EURO 2020

Please note that due to the corona pandemic, UEFA EURO 2020 has been postponed to 2021.

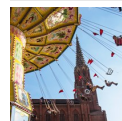

Auer Dult - Pottery Market

The Auer Dulten Fairs
Traditional fairs held at
Mariahilfplatz square in Mu...

Top 5



MUCA Museum of Urban and C...

Street art as a form of art of the 21st century is rightly



Alte Utting

A boat in the middle of the city?
And it serves as a bar? It took
one and a ...



Viktualienmarkt

The Viktualienmarkt is located in
the heart of Munich and is the
culinary ce...



Eisbachwelle

Surfing in the middle of the city -
the Eisbach wave is considered
worldwide...

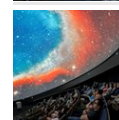

ESO Supernova Planetarium

Right next to the headquarters
of the European Southern
Observatory (ESO) in...



THE CITY



City of Munich

In Munich, it's the mix that makes the message. Old meets new, past meets present and future, the modern blends harmoniously with the traditional, bits and bytes with beer, business and leisure. For the visitor, there is never any shortage of sights to see or activities to engage in.

The Bavarian Metropolis with its 1.5 million inhabitants lies virtually at the centre of Europe. Munich's origin goes back to an early settlement of monks from the Tegernsee Monastery which was called "ad Munichen" (the monks' home).

The situation leading to its later growth was treated by an act of violence of Henry the Lion, Duke of Bavaria from the House of Guelph. At that time the salt transports coming from Reichenhall and Hallein had to go over a bridge spanning the Isar River at Föhring north of Munich. The bridge passage was accompanied by a toll, and this traffic brought considerable revenue to the Bishop of Freising in whose territory Föhring was located. Henry the Lion had this bridge destroyed forcing the salt transports to use his new bridge a few miles upstream in ducal territory. On June 14, 1158, the new bridge, the market, the customs office and the mint at "Munichen" were approved by imperial decree thus in one fell swoop the monastic settlement assumed a completely

different function. The rapidly prospering town was selected by the ruling family of the Wittelsbach in the middle of the 13th century as its Residence due to a territorial split and in 1294 it was granted a new municipal charter. During the reign of Emperor Ludwig the Bavarian - of the Wittelsbach family - the city extended its walls six fold and in 1504 it finally became the capital of the reunited Duchy of Bavaria. Under the 700 years of Wittelsbach reign as dukes, electors and kings Munich attained increasingly the reputation of being a European centre of culture.

Year after year, Munich takes gold in German city rankings. When asked where they would prefer to live, most Germans say Munich. The reason is simple: a magic combination of a vigorous economy and top-notch leisure time activities and outstanding cultural offerings.

Welcome back to Munich! Since Pentecost holidays in Munich are finally possible again: Hotels and guesthouses can welcome guests again, museums and galleries are open again, Guided tours are again possible, and the catering trade can again entertain guests inside and outside.

We look forward to seeing you again in Munich!

Please continue to keep a safe distance of at least one and a half metres from other people. In addition, wearing a mouth-and-nose protector on public transport as well as in all shops, museums, galleries, exhibitions, etc. is prohibited. It is also compulsory within the catering trade. Non-observance will be prosecuted under criminal law.

Further information can be found at www.muenchen.de/int/en

DO & SEE



München Tourismus

Munich has come to be associated with the Oktoberfest, the Hofbräuhaus, the Olympic grounds and the Fasching carnival. However, Munich also has an international reputation as a metropolis of both, art and culture. Its music scene ranges from classical to jazz and pop and the many museums display impressive collections.

BMW Welt



Since it opened in 2007, BMW Welt has become one of Bavaria's most popular tourist attractions. Over two million visitors flock here every year to experience the wide range of exhibitions, events, the children's Junior Program and the guided tours.

Through COVID-19, the generally known protective measures apply in all houses, which means, among other things, a distance regulation of at least 1.5 meters as well as compulsory masks. In addition, the total number of people who may stay in the building is limited.

Further information is available at www.bmw-welt.com

Photo: City of Munich

Address: Am Olympiapark 1

Public Transport: U3 "Olympiazentrum"

Opening hours: Mon – Sun 8:00 am – 10:00 pm. 24–26

December, 31 December and 1 January.

Phone: +49 89 1250 16001

Internet: www.bmw-welt.com

MUCA Museum of Urban and Contemporary Art



Street art as a form of art of the 21st century is rightly considered as a global celebrated phenomenon, nevertheless street art hasn't arrived enough in the art discourse. The newly build Museum of Urban and Contemporary Art (MUCA) wants to make a change by enrolling street art into art history and by building a bridge between the international art scene, artists and the public.

The idea of MUCA is to bring art and its people together to a place of self-reflection, with the main question of what a visionary museum stands for.

Due to COVID-19, new rules of hygiene and conduct apply.

Please note:

Maintain a safe distance of at least one and a half meters from other people. In addition, wearing a mouth-nose protection both on public transport and in all shops, museums, galleries, exhibitions, etc. is mandatory. It is also compulsory within the catering trade. Non-observance will be prosecuted under criminal law.

Further information can be found at

www.muca.eu

Photo: MUCA

Address: Hotterstr. 12, 80331 München

Public Transport: Sbahn / Subway / Tram: Station

Marienplatz, Stachus or Sendlinger Tor (only Tram and Subway)

Opening hours: Wed.- Sun.: 10-20 h (Please check the website or social media channels for special opening hours)

Phone: +49 89 2155 243 10

Internet: www.muca.eu/en

Email: info@muca.eu

More Info: Museum is not barrier-free on all levels

Alte Utting



A boat in the middle of the city? And it serves as a bar? It took one and a half years from the transport of the MS

Utting to Munich until it

opened as a bar, breakfast café, roof terrace and beer garden in July 2018. 400 people fit into the various levels of the ship - from the engine room to the open-air deck. The view from the upper deck into the setting sun makes the Utting the perfect sundown outlook. A wonderful view of the Schlachthofviertel, the wholesale market hall and the whole city.

Due to COVID-19, new hygiene and behavior rules apply.

Please note:

Through COVID-19, the generally known protective measures apply in all houses, which means, among other things, a distance regulation of at least 1.5 meters as well as compulsory masks.

Further information is available at www.alte-utting.de

Photo: München Tourismus

Address: Lagerhausstraße 15, 81371 Munich

Public Transport: Subway: Poccistrasse (U3, U6)

Opening hours: Mo-Wed: 3 pm - 12pm; Thursday 4pm - 11pm; Fr-Sa 10am - 02am, Sun 10am - 10pm

Internet: www.alte-utting.de

Email: info@alte-utting.de

Viktualienmarkt



The Viktualienmarkt is located in the heart of Munich and is the culinary centre of the city. Bakers, butchers, fishmongers,

delicatessens and flower stands have made the market a Munich landmark for over 200 years. In addition, the beer garden and the maypole attract many visitors every day.

COVID-19 introduces new rules of conduct. It is mandatory to wear a mouth-nose cover when shopping at all markets - no matter whether in or in front of the stalls. This obligation also applies when crossing or staying on the market areas (no touching of goods and persons on the market).

Exceptions: At the Viktualienmarkt, however, there is no obligation to wear a mask when strolling or crossing the street, as a sufficient distance to the sales points can be maintained. If there is no mouth and nose cover available, a scarf or shawl can be tied in front of the mouth and nose. This applies to all market participants aged six years and older, i.e. traders, salesmen, customers and visitors to the market.

Observance of the minimum distance of 1.5 metres to other people and compliance with the general rules of hygiene.

Photo: München Tourismus S.Müller

Address: Viktualienmarkt, 80331 München

Public Transport: Subway: Marienplatz (U3, U6)
Opening hours: Mo-Sa: 8:00- 20:00 Uhr
Internet: www.viktualienmarkt-muenchen.de

Eisbachwelle

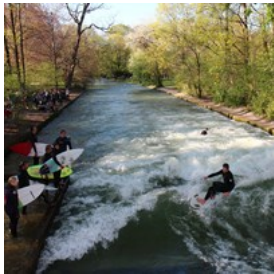

Surfing in the middle of the city - the Eisbach wave is considered worldwide as the most constant, biggest and best river wave in the middle of a big city. For more than 40 years the surfers have been attracting numerous people. However, only absolute professionals should venture into the water here, because surfing is neither easy nor safe and therefore not suitable for beginners.

The relaxation of the corona restrictions makes it possible: Surfing in the Eisbach is allowed again - but under strict hygiene conditions. As everywhere, a minimum distance of 1.5 metres between two people must be maintained, even in the queues for access to the water. Spectators are not allowed in the Eisbach for the time being.

Photo: München Tourismus
Address: Prinzregentenstraße, 80538 München

ESO Supernova Planetarium



Right next to the headquarters of the European Southern Observatory (ESO) in Garching, the ESO Supernova Planetarium & Visitor Centre opened in May 2018. It is supposed to be a interactive learning centre for all age groups. The highlight is the ultra-modern planetarium with its 360-degree dome. A total of ten different guided tours are offered in German and English, on which visitors can find out more

about science and the nature of the universe

Please note the following:

Due to COVID-19, the ESO Supernova Planetarium & Visitor Centre will be closed at least until 14 July 2020.

For further information please visit supernova.eso.org

Photo: München Tourismus
Address: Karl-Schwarzschild-Str. 2, 85748 Garching bei München, Germany
Public Transport: Subway: Forschungszentrum (U6)
Opening hours: Wed-Fr 09:00am - 12:30am / 01:30pm - 5:00pm, Sa-Sun 12:00am- 02:30pm / 03:30pm - 06:00pm
Phone: +49 89 320 06 900
Tickets: 5€/Person
Internet: supernova.eso.org
Email: tjohnsto@eso.org

Umadum Observation Wheel Munich



In the midst of the creative bustle, a 78 metre high Ferris wheel, the "Umadum" will await visitors from April 2019. The largest transportable Ferris wheel in the world will be set up temporarily in the place where the new concert hall of the Bavarian Radio Symphony Orchestra will be built by 2021.

Please note:

Due to COVID-19, new hygiene and behavior rules apply.

Further information at <https://umadum.info/en/home-en/>

Photo: München Tourismus
Address: Atelierstraße 11, 81671 München
Public Transport: Subway: Ostbahnhof (U5)
Opening hours: Tue- Fr 2pm - 10pm; Sa-Sun 12am- 12pm

Phone: +49 173 677 44 35

Tickets: Adults: 12 €, Concession: 10 €

Internet: <https://umadum.info/en/home-en/>

Email: info@umadum.info

Hey Minga



If you would like to find out something about Munich's sub-culture, you have come to the right place at "Hey Minga". In the red VW transporter

called "Gerti", you can discover Munich far away from the standard tourist attractions. Two- or four-hour tours are available. There are also seasonal offers, for example the "Hey Wiesn Tour".

(Website only in German language)

Photo: München Tourismus

Address: Atelierstraße 16, Werk 3 81671 München

Phone: +49 89 21544205

Internet: <https://www.heyminga-touren.com/>

Email: hey@heyminga-touren.com

Kreativquartier (creative quartier)

Dieses Gelände steht für Diversität und Heterogenität. Das Stadtbild hier überrascht mit alten Industriebauten, bunten Graffiti, wild wuchernden Gärten und schafft so eine inspirierende Atmosphäre.

Artists run their studios and open workshops as well as designers run their studios. Rehearsal and performance stages of the independent performing arts can be found as well as institutions and initiatives of artistic and cultural education. Sociology-ecological start-ups research and test alternative social models. Everywhere you can find performances, exhibitions, workshops or concerts. Their content, themes and aesthetics are rarely on the agenda in traditional Munich culture. This site stands for diversity and heterogeneity. The

cityscape surprises with old industrial buildings, colorful graffiti, wild gardens and creates an inspiring atmosphere.

Due to COVID-19 there are some changes in the exhibitions.

Please inform yourself under www.kreativquartier-muenchen.de.

Address: Schwere-Reiter-Straße 2, 80797 Munich

Public Transport: Tram: 20/21 Leonrodplatz

Phone: +49 89 13928417

Internet: <http://www.kreativquartier-muenchen.de/>

Alte Pinakothek



The Alte Pinakothek is home to one of the world's most renowned collections of European paintings from the 14th to the 18th century. The

displays include works by Dürer, Raffael, Leonardo, Tizian, El Greco, Rubens, Rembrandt, Boucher and others.

Due to COVID-19, new rules of conduct and hygiene apply in museums. For visits to the old Pinakothek the usual rules of hygiene and distance apply. We kindly ask you to come to the museums with a mouth-and-nose protection and to wear it during the whole visit.

Further information can be found at www.pinakothek.de

Photo: München Tourismus, Christian Kasper

Address: Barer Straße 27, 80333 Munich

Public Transport: U2: Theresienstraße, Bus 100,150:

Pinakotheken

Opening hours: Mon closed, Tue-Mi 10:00-20:30, Thu-Sun 10:00-18:00

Phone: +49 89 23805216

Tickets: Regular: 7,50 €, Reduced: 5,00 €, On Sundays: 1 €

Internet: www.pinakothek.de/besuch/alte-pinakothek

Email: info@pinakothek.de

Pinakothek der Moderne

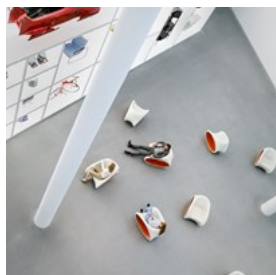

Four museums under one roof: The Sammlung Moderne Kunst, the Neue Sammlung - The International Design Museum Munich, the Architekturmuseum der TU München and the Staatliche Graphische Sammlung München.

Due to COVID-19, new rules of conduct and hygiene apply in museums. Keep a safe distance of at least one and a half meters from other people. In addition, wearing a mouth-and-nose protector on public transport as well as in all shops, museums, galleries, exhibitions, etc. is mandatory. It is also compulsory within the catering trade. Non-observance will be prosecuted under criminal law.

Further information can be found at www.pinakothek-der-moderne.de

Photo: München Tourismus, Christian Kasper
Address: Barer Straße 40, 80333 München
Public Transport: Tram 27,28: Karolinenplatz; Bus 100,150: Pinakotheken
Opening hours: Mon closed, Sun 10 am -18 pm; Thu 10 am -20 pm
Phone: +49 (0)89 23805 360
Tickets: Regular: 10 €, Reduced: 7,00 €, On Sundays: 1 €
Internet: www.pinakothek-der-moderne.de
Email: info@pinakothek.de

Museum Brandhorst



The Brandhorst collection comprises more than 1,000 works by path-breaking artists of the 20th and 21st centuries such as Cy Twombly, Andy Warhol, Sigmar Polke, Damien Hirst and Mike Kelley. The museum also displays current video installations.

Due to COVID-19, new rules of conduct and hygiene apply in museums. Keep a safe distance of at least one and a half meters from other people. In addition, wearing a mouth-and-nose protector on public transport as well as in all shops, museums, galleries, exhibitions, etc. is mandatory. It is also compulsory within the catering trade. Non-observance will be prosecuted under criminal law.

Further information can be found at www.museum-brandhorst.de

Photo: München Tourismus, Christian Kasper
Address: Theresienstraße 35a, 80333 München
Public Transport: U2: Theresienstraße, Königsplatz; Bus 100,150: Königsplatz
Opening hours: Tue-Sun 10 am - 6 pm; Thu 10 am - 8 pm
Phone: +49 89 238052286
Tickets: Regular: 7,00 €, Reduced: 5,00 €, On Sundays: 1 €
Internet: www.museum-brandhorst.de

Haus der Kunst

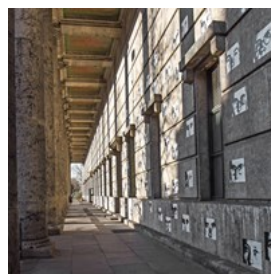

The Haus der Kunst is an internationally leading center for contemporary art featuring an interdisciplinary program. Every year the

gallery presents about ten exhibitions of new talents and established artists. Since 2011 a selection of video art from the Goetz Collection has been shown in several displays in the former air raid shelter. In addition to exhibitions and events, great store is set by research, study and dissemination of knowledge.

Due to COVID-19, new rules of conduct and hygiene apply in museums. Keep a safe distance of at least one and a half meters from other people. In addition, wearing a mouth-and-nose

protector on public transport as well as in all museum exhibitions, etc. is now mandatory. compulsory.

You can find more information on this at www.hausderkunst.de

Photo: München Tourismus, W. Boehm
Address: Prinzregentenstraße 1, 80538 Munich
Public Transport: Bus 100: Königinstraße
Opening hours: Tuesday closed, Mon, Wed, Sun - Sun 10 am - 6 pm; Thu 10am - 10pm, Fr-Sa 10am - 8pm
Phone: +49 89 21127113
Tickets: Regular: 14 €, Reduced: 10 €, Entry free for children under 13
Internet: www.hausderkunst.de
Email: mail@hausderkunst.de

Lenbachhaus



The Städtische Galerie in Lenbachhaus has a unique collection about the 'Blue Rider' artist group. In addition to artworks from the 19th century, the museum also exhibits art from the period after 1945.

Due to COVID-19, new rules of conduct and hygiene apply in museums. Keep a safe distance of at least one and a half meters from other people. In addition, wearing a mouth-and-nose protector on public transport as well as in all museum exhibitions, etc. is now mandatory. compulsory.

You can find more information on this at www.lenbachhaus.de

Photo: München Tourismus, Sigi Mueller
Address: Luisenstraße 33, 80333 München
Public Transport: U2: Königsplatz
Opening hours: Mon closed, Tues - Sun + public holiday: 10 am - 6 pm, Wed 10 am - 8 pm
Tickets: Regular: 10 €, Reduced: 5 €
Internet: www.lenbachhaus.de

Email: fuehrungen-lenbachhaus@muenchen.de

BMW Museum



Built in 1973 near the BMW tower on Petuelring, the BMW museum set new benchmarks with its timeless architecture and

is now world-renowned. After extensive refurbishing, the museum reopened in June 2008, with a new design based on a novel concept. Historical vehicles and a wide range of themes, such as the company's history, technology, motorbikes, model ranges, as well as architecture, design and media design come together to create a unique brand experience and an unprecedented exhibition ensemble. BMW recently opened the BMW World, which complements the company's state-of-the art museum.

Due to COVID-19, new rules of conduct and hygiene apply in museums. Keep a safe distance of at least one and a half meters from other people. In addition, wearing a mouth-and-nose protector on public transport as well as in all museum exhibitions, etc. is now mandatory. compulsory.

You can find more information on this at www.bmw-welt.com

Photo: City of Munich
Address: Olympiapark 2, 80809 München
Public Transport: Subway: Olympiazentrum (U3)
Opening hours: Mon-Sun 9am-8pm, 360 days a year. Closed Dec 24/25/26/31
Phone: +49 1802 11 88 22 (Information service)
Tickets: Regular: 10 €, Reduced: 7 €
Internet: www.bmw-welt.com
More Info: Spiridon-Louis-Ring near the Olympic Tower, 80809 Munich.

Allianz Arena & FC Bayern Experience Centre

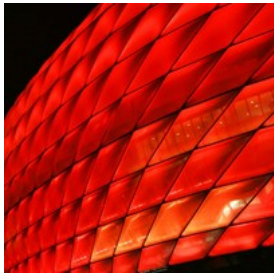

The futuristic stadium is home to Munich's two leading clubs, FC Bayern and TSV 1860. Apart from matchdays it has also become a must-see

attraction for every visitor to the city. Take a guided Arena Tour of this extraordinary stadium for a unique glimpse behind the scenes including the players' tunnel and the dressing rooms. At the FC Bayern Erlebnisswelt, Germany's biggest club museum, the history of one of Europe's most famous and successful clubs comes to life via a captivating blend of information and emotionally-charged stories.

Due to COVID-19, new rules of conduct and hygiene apply in museums. Keep a safe distance of at least one and a half meters from other people. In addition, wearing a mouth and nose protector (for children from their sixth birthday onwards) is mandatory on public transport and in all museum exhibitions, etc. compulsory. You can find more information on this at www.allianz-arena.com

Photo: München Tourismus, Foto Tommy Loesch
Address: Werner-Heisenberg-Allee 25, 80939 Munich
Public Transport: Subway: Fröttmaning (U6)
Opening hours: Mon - Sun 10 am- 6 pm (closed on Christmas Day, New Year's Eve, New Year's Day). Vary on matchdays.
Phone: +49 89 69931-222
Tickets: Internet: www.allianz-arena.de - please book in advance using the online ticketing system.
Internet: www.allianz-arena.de

Schloss Nymphenburg



The impressive Baroque palace to the west of Munich was built as summer residence for the Bavarian Electors. The main building now houses

a museum. In its large park there is a number of smaller buildings and pavilions and an exotic greenhouse with a café. Ludwig II, the "Fairytale" King was born in the Nymphenburg Castle his most famous castle, Neuschwanstein, is nestled in the dramatic foothills of the Alps and makes for an excellent daytrip.

Due to COVID-19, new rules of conduct and hygiene apply in museums. Keep a safe distance of at least one and a half meters from other people. In addition, wearing a mouth and nose protector (for children from their sixth birthday onwards) is mandatory on public transport and in all museum exhibitions, etc. compulsory. Schloss Nymphenburg and the Marstallmuseum with the "Nymphenburg Porcelain" museum are open to visitors again (the number of visitors is limited, however). Unfortunately, guided tours and group visits are currently not possible. Further information can be found at www.schloss-nymphenburg.de.

Photo: City of Munich
Address: Schloß Nymphenburg 1, 80638 Munich
Public Transport: Tram: Schloss Nymphenburg (Nr. 12)
Opening hours: Apr 1-Oct 15: 9am-6pm Oct 16-Mar 31: 10am-4pm.
Phone: +49 89 179 080
Internet: <https://www.schloss-nymphenburg.de/>
More Info: The pavilions Badenburg, Pagodenburg and Magdalenenklause are closed in the winter. Free admission for children and adolescents up to 18 years. Guided tours upon request and on the Web or by phone: +49 89 179 08-311.

Residenz München



The extensive complex was the home of the Wittelsbach dynasty until 1918 and is one of Europe's most prestigious palaces. The building

houses the Residenz museum and the Schatzkammer (Treasure Chamber). The perfect place for children to relive four centuries of royal culture. Don't miss Hofgarten park on the Odeonsplatz near the Residenz. It is one of the finest Renaissance gardens north of the Alps, and a peaceful oasis commanding a splendid view of the Theatinerkirche.

Due to COVID-19, new rules of conduct and hygiene apply in museums. Keep a safe distance of at least one and a half meters from other people. In addition, wearing a mouth and nose protector (for children from their sixth birthday onwards) is mandatory on public transport and in all museum exhibitions, etc. compulsory. The Residence is open to visitors again (but the number of visitors is limited). Unfortunately, guided tours and group visits are currently not possible.

For further information please visit www.residenz-muenchen.de

Photo: City of Munich

Address: Residenzstraße 1, 80333 Munich

Public Transport: Odeonsplatz (U3, U6)

Opening hours: Apr 1 - Oct 18: 9 am-6 pm / Oct 16-Mar 31: 10 am-5 pm open daily, closed Jan 1, Shrove Tuesday, Dec 24/25/31

Phone: +49 89 29 06 71

Tickets: Regular: 9 €, Reduced: 8 €

Internet: www.residenz-muenchen.de

More Info: Free admission for children and adolescents up to 18 years. Partly wheelchair-accessible. Guided tours upon request and on the web or by phone: +49 89 179 08-311 Free audioguide available.

Deutsches Museum



The world's largest museum of technology and science on the Isar River in Munich. You can find everything here from mining techniques to

astronomy, with lots of original historic artefacts such as the first diesel engine. Large test workshop and tours for children. There are two annexes: one in Schleissheim to the north of Munich devoted to airplanes, and one at the Theresienhöhe exhibiting all kinds of land transportation. The latest addition to the main museum is the ZNT, Center for New Technologies featuring Nano- and Biotechnologies.

Due to COVID-19, new rules of conduct and hygiene apply in museums. Keep a safe distance of at least one and a half meters from other people. In addition, wearing a mouth and nose protector (for children from their sixth birthday onwards) is mandatory on public transport and in all museum exhibitions, etc. compulsory. The Residence is open to visitors again. For further information please visit www.deutsches-museum.de

Photo: Deutsches München

Address: Museumsinsel 1, 80538 Munich

Public Transport: Fraunhoferstraße

Opening hours: daily 9.00-17.00 (see webpage for specific hours on public holidays)

Phone: +49 89 217 91

Tickets: only online at

www.tickets.deutsches-museum.de/#/tickets/filters?lang=de

Internet: www.deutsches-museum.de

More Info: Guided tours: Altamira cave, music instruments, mining, energy technology and more. To reserve (6 to 8 weeks in advance) call +49 89 21 79-252

NS Documentation Center (NS Dokumentationszentrum)



A distinctive symbol of memory: The NS-Documentation Center is designed as a place of learning and remembrance. It stands at the historical location of the "Braunes Haus", the former party headquarters of the NSDAP in Munich.

Due to COVID-19 new rules of conduct and hygiene apply. Keep a safe distance of at least one and a half meters from other people. In addition, wearing a mouth-and-nose protector on public transport as well as in all museum exhibitions, etc. is now mandatory. compulsory. You can find more information on this at www.ns-dokuzentrum-muenchen.de.

Photo: Jens Weber

Address: Brienner Str. 34, 80333 München

Public Transport: Subway: Königsplatz (U2)

Opening hours: Tue - Sun 10 am - 7 pm

Phone: +49 89 23367000

Tickets: Admission to the Munich Documentation Centre is free for all visitors.

Internet: www.ns-dokuzentrum-muenchen.de

Olympiapark München



As a venue for the XX. Olympic Summer Games In 1972, a 3 km² sports landscape was built in the north of Munich. The Park continues to serve as a venue for cultural, social, and religious events.

Due to COVID-19 new rules of conduct and hygiene apply. Some tourist facilities are open

again. There are still no events taking place in the Olympic Park.

Further information can be found at www.olympiapark.de.

Photo: München Tourismus, Christl Reiter

Address: Spiridon-Louis-Ring 21, 80809 München

Public Transport: U3/U8 Olympiazentrum | Tram 20/21

Olympiapark West | Tram 27 Petuelring | Bus

Opening hours: The park is always accessible, the tower 09 a.m. - 12 p.m., various guided tours are offered

Phone: +49 89 306 70

Internet: www.olympiapark-muenchen.de

Bier- und Oktoberfest Museum



Munich is the capital of beer - with seven breweries, the world-famous Hofbräuhaus and the Oktoberfest. Interested in

knowing more about the brew? Then the Beer and Oktoberfest Museum is for you: here you will learn all about the history of beer, from the great migration to the monasteries, the brewing and the "purity" law of 1516, and the quality of Munich beer. The Oktoberfest also has a long history, beginning as a national holiday to celebrate the wedding of Ludwig I. with Princess Theresa von Sachsen-Hildburghausen and becoming in time the largest folk festival in the world. The museum also shows the interior of a traditional middle-class Munich home.

Due to COVID-19, new rules of conduct and hygiene apply in museums. Keep a safe distance of at least one and a half meters from other people. In addition, wearing a mouth and nose protector (for children from their sixth birthday onwards) is mandatory on public transport and in all museum exhibitions, etc. compulsory. You can find more information on this at

www.bier-und-oktoberfestmuseum.de

Photo: City of Munich

Address: Sterneckerstraße 2, 80331 Munich

Public Transport: S-Bahn: Isator (Stammstrecke)

Opening hours: Tue-Sat 13.00-17.00 (for group reservations until 19.00), Mo & Sun closed

Phone: +49 89 242 316 07

Tickets: Regular: 4,00 €, Reduced: 2,50 €

Internet: www.bier-und-oktoberfestmuseum.de

Neues Rathaus and Glockenspiel

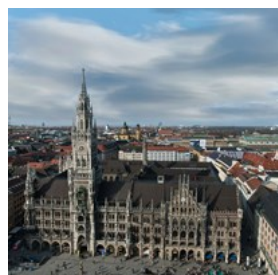

The Marienplatz is the heart of Munich and the site of the world-famous Glockenspiel. Every day at 11am and 12am (in the summer, also 5pm), the mechanical dancers in the tower of the New Town Hall come to life when the clock chimes. The building's Neogothic facade is a favourite background for souvenir photos. Climb to the top of the 85-meter tower for a beautiful view of the city.

Photo: Luis Gervasi

Address: Marienplatz 8, 80331 Munich

Public Transport: Subway: Marienplatz (U3, U6)

Opening hours: Nov-Apr: Mon-Fri 10am-5pm, Sat, Sun, holidays closed, May-Oct: Mon-Fri 10am-7pm, Sat, Sun, holidays 10am-7pm

Tickets: Adults: 2,50 €, Children under 18: 1,00 €, Free Entry for children under 6

Internet: www.muenchen.de

SIGHTseeing The original since 1890



City tours in Munich - Day excursions in Bavaria and into Austria: A variety of tours are offered by Gray Line Sightseeing.

Accompanied by professional and experienced guides, Gray Line takes you to the sights you

most want to see.

Excursions are operated daily to the dream castles of the fairy tale king Ludwig II. Tours go to the royal castle of Neuschwanstein, majestically situated in the beautiful Bavarian Alps, the palace of Linderhof. Along the world-famous Romantic Road Gray Line takes you to Rothenburg, one of the best-preserved medieval towns in Southern Germany.

Gray Line Sightseeing also takes you to Berchtesgaden where the Eagle's Nest can be viewed. The Austrian town of Salzburg is also an attractive destination. Enjoy the Mozart city of Salzburg and a boat ride on Lake Wolfgang surrounded by beautiful Alpine scenery. Gray Line Sightseeing is also the local expert for Hop On Hop Off city tours and numerous special tours such as "Munich under the 3rd Reich and the German Resistance".

Due to COVID-19, new rules of hygiene and conduct apply.

Please note:

Due to the Corona Pandemic, the city tour will start with limited operation for the time being. From 5 June, the tour programme will be extended with the "FC Bayern Munich" football tour.

Maintain a safe distance of at least one and a half meters from other people. In addition, wearing a mouth-nose protection both on public transport and in all shops, museums, galleries, exhibitions, etc. is mandatory. Obligation. You can find more information at www.stadtrundfahrten-muenchen.de

Photo: GreyLine

Phone: 0049 89 54907560

Internet: www.stadtrundfahrten-muenchen.de

Tierpark Hellabrunn (Munich's Zoo)

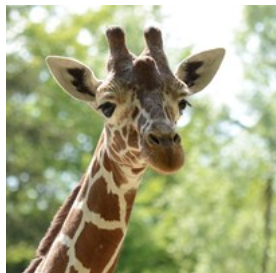

Tierpark Hellabrunn is based on the geo zoo concept - hardly surprising as 100 years ago they were the first to display animals by the continent the originate from and keep them - wherever possible - in their natural communities.

So you are able to see the whole world in just one day: from penguins to elephants, kangaroos to sea lions, birds of prey to carnivores.

Inspiring Highlights:

- Unique animal encounters
- Daily feeding times and shows
- Individual tours
- playgrounds and children's zoo
- Exciting classes in the zoo's school

Due to COVID-19, new rules of hygiene and conduct apply.

Please note:

Maintain a safe distance of at least one and a half meters from other people. In addition, wearing a mouth-nose protection both on public transport and in all shops, museums, galleries, exhibitions, etc. is mandatory. Obligation. You can find more information at www.hellabrunn.de

Photo: City of Munich

Address: Tierparkstr. 30, 81543 München

Public Transport: U3 to "Thalkirchen (Tierpark)" station, bus no. 52 last stop "Tierpark (Alemannenstraße)

Opening hours: Mai 11 - October 25: 9 am - 6 pm, from October 26: 9 am - 5 pm, Dec 24./31.: 9 am - 4 pm

Phone: +49 89 62 508 0

Tickets: Adults 15,00 Euro, Children (4-14 years) 6,00 Euro (Please book online one day in advance)

Internet: www.hellabrunn.de/en

Email: office@tierpark-hellabrunn.de

Altes Rathaus



The Old Town Hall, an elegant example of Bavarian Gothic, is a focal point closing of the eastern side of the Marienplatz. The tower houses the Toy Museum.

Due to COVID-19, new rules of hygiene and conduct apply.

Please note:

Maintain a safe distance of at least one and a half meters from other people. In addition, wearing a mouth-nose protection both on public transport and in all shops, museums, galleries, exhibitions, etc. is mandatory. Obligation. You can find more information at www.muenchen.de.

Photo: München Tourismus, Werner Boehm

Address: Marienplatz 15, 80331 München

Public Transport: Subway: Marienplatz (U3, U6)

Opening hours: daily from 10 am till 5.30 pm

Internet: www.muenchen.de

Alter Peter (Peterskirche)

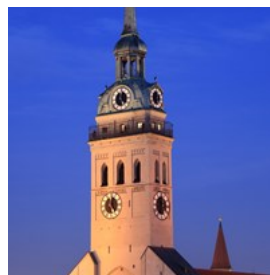

Saint Peter's Church is Munich's oldest parish church. The Renaissance tower known as „Old Peter“ is a city landmark and offers visitors a wonderful view of the city and the nearby Alps.

Due to COVID-19, new rules of hygiene and conduct apply.

Please note:

Due to the current situation, the tower of St. Peter's will be temporarily closed until further notice!

For further information please visit
www.alterpeter.de

Photo: City of Munich
Address: Rindermarkt 1, 80331 Munich
Public Transport: Marienplatz
Phone: +49 89 260 48 28
Tickets: Adults: 3 €, Students (7-18 years) 1 €, Reduced 2 €
Internet: www.alterpeter.de
Email: st-peter.muenchen@ebmuc.de

Frauenkirche

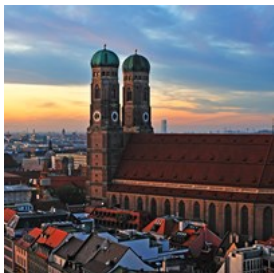

With its twin onion-domed towers, visible from afar, the Gothic cathedral and parish church is a distinctive landmark of the Bavarian capital. From the top of the south tower, the view of the city with the Alpine background is breathtaking.

Photo: München Tourismus, Natalia Michalska
Address: Frauenplatz 1
Public Transport: Marienplatz
Opening hours: Sat-Wed 7am-7pm, Thu 7am-8.30pm, Fri 7am-6pm
Phone: +49 89 290 08 20
Internet: www.muenchner-dom.de

Englischer Garten

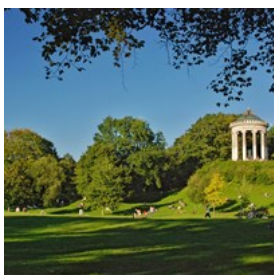

For over 200 years, the English Garden has been a favourite spot for strollers young and old, with its 373 hectares (9000 acres) of lush meadows and its inviting beer gardens. The leisure paradise stretches from the

Prinzregentenstraße to Munich Freimann.

Due to COVID-19, new rules of hygiene and conduct apply.

Please note:

Maintain a safe distance of at least one and a half meters from other people. In addition, wearing a mouth-nose protection both on public transport and in all shops, museums, galleries, exhibitions, etc. is mandatory. Obligation. You can find further information at www.muenchen.de

Photo: München Tourismus, Luis Gervasi
Address: Englischer Garten 3, 80538 München
Public Transport: Universität, Giselastraße, Müncher Freiheit, Dietlindenstr., Nordfriedhof, Alte Heide or Studentenstadt
Phone: 0049 89 383 87 30
Internet: www.muenchen.de

Oktoberfest



Commencing in the second half of September and for 16 days on, Munich's Theresienwiese transforms into something that might seem like the world's largest fun fair! The Oktoberfest, or "Wiesn" as the locals call it, is a beer festival above all, but also with lots of sale stands and other events and exciting happenings. In 2010, the Oktoberfest celebrated its 200th anniversary. Starts second last Saturday of September and ends on the first Sunday of October. Don't miss the Bavaria and the Hall of Fame on the hill above the Theresienwiese. It was built between 1843 and 1853 and was commissioned by Ludwig I of Bavaria to honour prominent Bavarians to whom

the country, science and the arts are indebted.

Please note:

The Oktoberfest cannot take place in 2020 due to the spread of the coronavirus.

For further information please visit www.oktoberfest.de.

Photo: München Tourismus - Christian Kasper

Address: Theresienwiese

Public Transport: Goetheplatz, Theresienwiese

Opening hours: 10am-22.30pm every day

Internet: www.oktoberfest.eu

EVENTS



München Tourismus, Foto Werner Böhm

Munich offers a large selection of events when it comes to art, music, sports and traditional "fests" (parties). We have listed some important events below, but you can find more on: www.muenchen.de/int/en/events

UEFA EURO 2020

Please note that due to the corona pandemic, UEFA EURO 2020 has been postponed to 2021. You can find more information on this at uefa.com/uefaeuro-2020/event-guide/munich/plan-your-trip/

Internet: www.uefa.com

Auer Dult - Pottery Market



The Auer Dulten Fairs Traditional fairs held at Mariahilfplatz square in Munich's Au district invite visitors for nine days, three times a year

to stroll and look, eat and drink, enjoy and shop. The market has the character of a folk festival and looks back on a long tradition. It was already mentioned in writings from medieval times and is organized by City of Munich. Extending over about 22,000 m² of fairground, the Dult forms an island in the heart of the city where fun and a cozy atmosphere reign. What is probably Europe's largest tableware market, the lanes of merchants and specialist dealers, a Russian wheel and chair o'plane rides as well as many other attractions invite visitors.

The May Dult followed by the Jakobi Dult were cancelled due to the Corona pandemic. However the the Kirchweih Dult is scheduled to take place from October, 17 to October, 25 2020.

Photo: München Tourismus, Werner Boehm

Address: Maria-Hilf-Platz

Public Transport: Tram 17 Mariahilfplatz, U1/2

Fraunhoferstr, Bus 52/62 Schweigerstr

Opening hours: Sales: 10 am - 8 pm (Kirchweihdult: 7 pm)

Entertainment: 10.30 am - 8 pm (Kirchweihdult: 7 pm)

Tickets: free admission

Internet: www.auerdult.de

DINING



Munich Tourist Office, Foto: Guenther Standl

Perhaps most people associate Munich with beer and there certainly are a lot of breweries and beer halls in the city. But don't miss Munich's classic high-calorie everyday cooking! Haxe is knuckle of pork and it tastes good together with sauerkraut and "Knoedel" (dumplings). We also recommend apple strudel and custard or a Dampfnudel (a kind of cream bun with chocolate or vanilla custard) for dessert.

Hofbräuhaus



Hofbräuhaus is one of Munich's most famous and popular attractions and the brewery has been a source of inspiration for many song texts. Please note that due to the Corona pandemic, you must continue to maintain a safety distance of at least one and a half metres from other people. In addition, the wearing of a mouth and nose protector is mandatory within catering establishments.

Photo: TZ München
Address: Am Platzl 9, 80331 München
Public Transport: Marienplatz
Opening hours: 9am-11.30pm
Phone: +49 89 290 13 61 00
Tickets: Isartor (S-Bahn, Tram)
Internet: www.hofbraeuhaus.de

TIAN

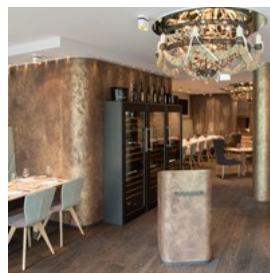

Experience the unique taste of a vegetarian cuisine. Please note that due to the Corona pandemic, you must continue to maintain a safety distance of at least one and a half metres from other people. In addition, the wearing of a mouth and nose protector is mandatory within catering establishments.

Photo: ©DanielSchvarcz
Address: Frauenstraße 4, 80469 München
Public Transport: Marienplatz
Opening hours: Mon, Thu, Sun + holiday closed / Tue + Wed 6 - 10 pm/ Fri + Sat 12 am to 2 pm and 6 pm to 10 pm
Phone: +49 89 885 656 712
Internet: www.taste-tian.com

35 milli(m)eter



Modern ground-level restaurant for breakfast, burgers and international cuisine with cocktail bar on the 1st floor. Please note that due to the Corona pandemic, you must continue to maintain a safety distance of at least one and a half metres from other people. In addition, the wearing of a mouth and nose protector is mandatory within catering establishments.

Photo: 35 milli(m)eter
Address: Bayerstraße 3-5, 80335 München
Public Transport: S-Bahn, U-Bahn, Bus, Tram, stop: Hauptbahnhof/Stachus
Opening hours: Mon - Fri 4 p.m. - 11 p.m. (Fr 12 p.m.), Sat 1 p.m. - 1 a.m., Sun 1 p.m. - 11 p.m.
Phone: 089 54321787
Internet: www.35mmm.de

Paulaner am Nockerberg



Paulaner am Nockherberg is a popular meeting place for Munich locals, no matter where and when - in the beer garden, in the restaurant or during the traditional strong beer festival. The restaurant under the control of Christian Schottenhamel and Florian Lechner opened its doors again after some time of renovation in February 2018. As a new particularity, the beer is now exclusively brewed for Nockherberg's use in brewing kettles situated inside the restaurant in a central room. Also the menu for the restaurant and the beer garden has been revised. It includes Bavarian classics, but also creations of an innovative Bavarian cuisine.

Please note that due to the Corona pandemic, you must continue to maintain a safety distance of at least one and a half metres from other people. In addition, the wearing of a mouth and nose protector is mandatory within catering establishments.

Photo: Fiylo

Address: Hochstraße 77, 81541 München

Public Transport: Kolumbusplatz (U1, U2, U7, U8)

Opening hours: Mon - Fri 12 am - 10 pm, Sun + public holidays 11:30 am - 10 pm

Phone: 089 4599130

Internet: www.paulaner-nockherberg.com

Email: info@nockherberg.com

Bratwurstherzl



The traditional house on the Viktualienmarkt was first mentioned in 1633 as a restaurant and has been known and popular since 1901 as the "Bratwurstherzl". The bavarian- franconian

cuisine and the Nuremberg sausages, freshly grilled over an open beechwood fire, make the restaurant popular.

Please note that due to the Corona pandemic, you must continue to maintain a safety distance of at least one and a half metres from other people. In addition, the wearing of a mouth and nose protector is mandatory within catering establishments.

Photo: Uhl

Address: Dreifaltigkeitsplatz 1 80331 München

Public Transport: Isartor (S-Bahn, Tram)

Opening hours: Mo - Sa 10 am - 11 pm

Phone: +49 89 295113

Internet: www.bratwurstherzl.de

Email: mail@bratwurstherzl.de

Nürnberger Bratwurst Glöckl am Dom



The restaurant Nürnberger Bratwurst Glöckl am Dom is known for its very delicious 'Bratwürste' (Sausages). These are freshly

prepared daily. Especially in summer the terrace at the 'Frauenkirche' has a special atmosphere and is one of the most beautiful places in the city of Munich.

Please note that due to the Corona pandemic, you must continue to maintain a safety distance of at least one and a half metres from other people. In addition, the wearing of a mouth and nose protector is mandatory within catering establishments.

Photo: Nürnberger Bratwurst Glöckl am Dom

Address: Frauenplatz 9, 80331 München

Public Transport: Marienplatz (U3, U6, S1 - S8)

Opening hours: Mon - Sat 10 am - 01 am, Sun & holidays 10 am - 11 pm

Phone: +49 89 29 19 450
Internet: www.bratwurst-gloeckl.de
Email: info@bratwurst-gloeckl.de

Donisl



The Donisl offers delicious traditional Bavarian food, ten sorts of beer, a state of the art ragtop roof and two terraces. From tuesday to friday you can listen to Bavarian Live Music.

Please note that due to the Corona pandemic, you must continue to maintain a safety distance of at least one and a half metres from other people. In addition, the wearing of a mouth and nose protector is mandatory within catering establishments.

Photo: Donisl
Address: Weinstraße 1, 80333 München
Public Transport: Marienplatz (U3, U6, S1 - S8)
Opening hours: Mo- Sat 10 am - 0:00 pm, Sundays closed
Phone: +49 89 2429390
Internet: www.donisl.com
Email: info@donisl.com

Käfer Bistro



French Alpine cuisine à la Käfer is combined with traditional Augustinian brewing culture in a place of art and cultural encounter. The bistro pays attention to product regionality and sustainability in the use of resources.

Please note that due to the Corona pandemic, you must continue to maintain a safety distance of at least one and a half metres from other people. In addition, the wearing of a mouth and nose protector is mandatory within catering

establishments.

Photo: Bistro im Feinkostladen
Address: Prinzregentenstraße 73, 81675 München
Public Transport: Prinzenregentenplatz (U4)
Opening hours: Mon - Fri 8 am - 8 pm, Sat 8 am - 4 pm, Sun + holidays closed
Phone: +49 89 4168261
Internet: www.feinkost-kaefer.de/bistro
Email: bistro@feinkost-kaefer.de

Museumsstüberl



The Museumsstueberl is in Munich's oldest town house. Tracing its history back to 1340. The heritage protected building today houses permanent exhibitions on beer and on the Oktoberfest. Enjoy traditional Bavarian specialties and Munich beer freshly tapped from a wooden keg in this historic setting.

Please note that due to the Corona pandemic, you must continue to maintain a safety distance of at least one and a half metres from other people. In addition, the wearing of a mouth and nose protector is mandatory within catering establishments.

Photo: Bier & Keller
Address: Sterneckerstraße 2, 80331 München
Public Transport: Isartor (S-Bahn, Tram)
Opening hours: Mon - Sat 11 am - 12 pm, Sun 11 am - 8 pm
Phone: +49 89 24243941
Internet: www.museumsstueberl.de
Email: info@museumsstueberl.de

Das Weinheim



Besides hand-picked wine the cozy decorated Weinheim offers a wide range of appropriate dishes e.g. cheese fondue. Please note that due to the Corona pandemic, you must continue to maintain a safety distance of at least one and a half metres from other people. In addition, the wearing of a mouth and nose protector is mandatory within catering establishments.

Photo: „Das Weinheim - Gastronomie und Handel GmbH
Address: Bauerstraße 2, 80796 München
Public Transport: Hohenzollernplatz (U2, U8)
Opening hours: Mon + Sun closed, Tue - Sat 5 pm - 10 pm
Phone: +49 89 92655381
Internet: www.dasweinheim.de
Email: servus@dasweinheim.de

Enter the Dragon



"Enter the Dragon" offers not only an Asian restaurant, but also a take-away snack bar, a bar with karaoke and a whole club. What is special is the varied interior, which gives the restaurant an impressive atmosphere.

Please note that due to the Corona pandemic, you must continue to maintain a safety distance of at least one and a half metres from other people. In addition, the wearing of a mouth and nose protector is mandatory within catering establishments.

Photo: Enter the dragon
Address: Lenbachplatz 1, 80333 München
Public Transport: Karlsplatz-Stachus (U4, U5, S-Bahn)
Opening hours: Sun closed, Mon - Thu 12 am - 3 pm and 6 pm - 00 am, Fri 12 am - 3 pm and 6 pm - 3 am, Sat 6 pm - 3 am

Phone: +49 89 125036810
Internet: www.enter-the-dragon.com
Email: reservierung@enterthedragon.de

Eataly



Eataly Munich is a large market dedicated to the specialities of the Italian tradition and offers the best of fresh and packaged regional products.

Please note that due to the Corona pandemic, you must continue to maintain a safety distance of at least one and a half metres from other people. In addition, the wearing of a mouth and nose protector is mandatory within catering establishments.

Photo: [blogwithlove](https://www.blogwithlove.com)
Address: Viktualienmarkt 15, 80331 München
Public Transport: Sendlinger Tor (U1, U2, U3, U6, U7, U8)
Opening hours: Mon - Sat 10 am - 8 pm, Sundays closed
Phone: +49 89 248817711
Internet: www.eataly.net
Email: info.muenchen@eataly.de

JaVi

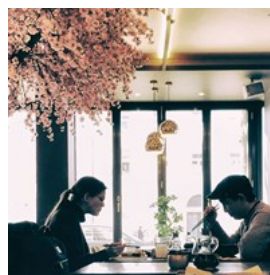

The first thing you see when you enter JaVi are the two cherry trees, which are located in the middle of the restaurant. That gives a welcoming atmosphere. And also culinary, LaVi presents itself from its best side with Japanese and Vietnamese food.

Please note that due to the Corona pandemic, you must continue to maintain a safety distance of at least one and a half metres from other people. In addition, the wearing of a mouth and

nose protector is mandatory within catering establishments.

Photo: Rainer Germann

Address: Schleißheimer Str. 182, 80797 München

Public Transport: Hohenzollernplatz (U2, U8)

Opening hours: Mo - Sun 11:30 a.m. - 02:30 p.m. & 05:30 p.m. - 11:00 p.m.

Phone: +49 8930666770

Internet: www.javi-restaurant.de

Aloha Poke

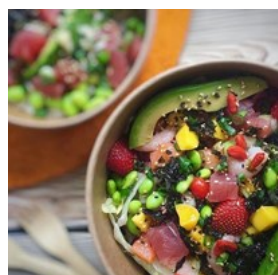

Poke is a fish salad from Hawaii and has the status of a national court there. Now you could enjoy the taste wonder in Germany. Aloha Poke offers

ready-made bowl variants, but every customer can let their creativity run free and put together a personal bowl of their own taste.

All ingredients are fresh and of the highest quality. Aloha Poke pays attention to regional diversity and fish from sustainable fisheries.

Please note that due to the Corona pandemic, you must continue to maintain a safety distance of at least one and a half metres from other people. In addition, the wearing of a mouth and nose protector is mandatory within catering establishments.

Photo: Aloha Poke

Address: Türkenstraße 80, 80799 München

Public Transport: Universität (U3, U6)

Opening hours: Mo - Sat 11 am - 9 pm, Sun 12 am - 9 pm

Phone: +49 89 856 348 93

Internet: www.aloha-poke.com

Email: info@aloha-poke.com

Schwarzreiter Tagesbar & Restaurant

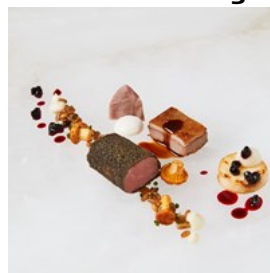

Young Bavarian Cuisine of Munich's Maximilianstraße.

Whether casually in the Schwarzreiter day bar or elegantly in the

Schwarzreiter restaurant honored with 1 Michelin star. In both outlets great emphasis is placed on regionality, seasonality and the Bavarian touch in every dish. An ideal place for coffee, business lunches or special occasions.

Please note that due to the Corona pandemic, you must continue to maintain a safety distance of at least one and a half metres from other people. In addition, the wearing of a mouth and nose protector is mandatory within catering establishments.

Photo: Schwarzreiter

Address: Maximilianstraße 17, 80539 München

Public Transport: Lehel (U4, U5)

Opening hours: Restaurant: Thu - Sat 06:30 a.m. - 10 p.m. /

Day bar: daily 12 a.m. - 10 p.m.

Phone: +49 89 21252125

Internet: www.schwarzreiter-muenchen.de

Email: info@schwarzreiter.com

Königlicher Hirschgarten



Königlicher Hirschgarten is the largest beer garden in Munich and has about 9,200 seats and green open spaces close by. The unique thing with the

beer gardens in Munich is that guests are allowed to bring their own food, which means you only need to buy drinks. Grilled chicken, sausage and knuckle of pork are reasonably priced.

Please note that due to the Corona pandemic,

you must continue to maintain a safety distance of at least one and a half metres from other people. In addition, the wearing of a mouth and nose protector is mandatory within catering establishments.

Photo: <https://minimuc.files.wordpress.com/2013/09/wp-id-im-ag0338.jpg>

Address: Hirschgarten 1

Public Transport: Laim (S-Bahn)

Opening hours: daily 11.30 am - 10 pm

Phone: +49 89 179 991 19

Internet: www.hirschgarten.de

Email: restaurant@hirschgarten.de

Brenner Grill



The "Brenner" resides in a huge portico, whose splendour makes visitors think of expensive food. But no: in the three areas bar, grill and pasta, there are straightforward, perfectly prepared dishes at moderate prices.

The chefs rely on the original taste of the ingredients and refrain from silly Maximilianstrasse frills. The desserts from their own patisserie are a poem, and if you want to take a piece of "Brenner" with you, you can buy pasta and cake for at home.

Please note that due to the Corona pandemic, you must continue to maintain a safety distance of at least one and a half metres from other people. In addition, the wearing of a mouth and nose protector is mandatory within catering establishments.

Photo: [brennergrill](#)

Address: Maximilianstraße 15, 80539 München

Public Transport: Odeonsplatz (U3, U6)

Opening hours: Mon - Sat 8.30 a.m. - 10.30 p.m., Sundays

closed

Phone: +49 89 452 28 80

Internet: www.brennergrill.de

Email: info@brennergrill.de

Viktualienmarkt



Munich's oldest market, originally a farmer's market, is now a favourite shopping area for gourmets. The wide range of produce, which includes Bavarian specialities and exotic delicacies from around the world, gives the historic square its special flair. This is a great place for a lunch snack.

COVID-19 has introduced new rules of conduct. It is mandatory to wear a mouth-nose cover when shopping at all markets - whether in or in front of the stalls. This obligation also applies when crossing or staying on the market areas (no touching of goods and persons on the market).

Exceptions: At the Viktualienmarkt, however, there is no obligation to wear a mask when strolling or crossing the street, as sufficient distance to the sales points can be maintained here. If there is no mouth and nose cover available, a scarf or shawl can be tied in front of the mouth and nose. This applies to all market participants aged six years and older, i.e. traders, salesmen, customers and visitors to the market. Observance of the minimum distance of 1.5 metres to other people and compliance with the general rules of hygiene.

Photo: [City of Munich](#)

Address: Viktualienmarkt

Public Transport: Marienplatz

Opening hours: Market stalls: Mon-Sat until 8pm at the latest.

Phone: +49 89 233 234 73
Internet: www.viktualienmarkt.de

NachtKantine



Restaurant and Bar with live stage! At night changing dance events, for example: Mondays: Swing Kantine Tuesdays: Tango

Argentino

Wednesdays: Salsa Cantina (Salsa with some Bachata and Kizomba)

Due to the corona pandemic, the night canteen is closed until further notice.

Further information can be found at www.nachtkantine.de

Photo: photography-ftw
Address: Grafinger Str. 6, 81671 München
Public Transport: S-Bahn, Metro, Bus, Tram to Ostbahnhof, less than 10 min walking
Phone: +49 89 44451084
Internet: www.nachtkantine.de
Email: info@kantine-muenchen.de

Park Café



Bavarian restaurant with a cozy lounge bar in a building from the 1930s with a large beer garden & event program. Please note that due to the

Corona pandemic, you must continue to maintain a safety distance of at least one and a half metres from other people. In addition, the wearing of a mouth and nose protector is mandatory within catering establishments.

Photo: Park Cafe
Address: Sophienstraße 7, 80333 München
Public Transport: Königsplatz (U2)

Opening hours: Mon - Fri 12 am - 10 pm, Sat - Sun 11 am - 10 pm
Phone: +49 89 51 61 79 80
Internet: www.parkcafe089.de

Schuhbeck-Restaurants



Südtiroler Stubn, Orlando Restaurant, Prinzipal Restaurant. Please note that due to the Corona pandemic, you must

continue to maintain a safety distance of at least one and a half metres from other people. In addition, the wearing of a mouth and nose protector is mandatory within catering establishments.

Photo: Schuhbeck
Address: Platzl 6+8, 80331 München
Public Transport: Marienplatz (U3, U6, S1 - S8)
Opening hours: Sundays closed, Mon - Sat 12 a.m. - 2.30 p.m. & from 6 p.m. - 10 p.m.
Phone: +49 89 2166900
Internet: www.schuhbeck.de

Waldwirtschaft Großhesselohe



A lively beer garden just outside town offering live music and tasty food. The restaurateur is Sepp Krätz, a celebrity in the business who also runs the "Hippodrom" - a celebrity spotting place at the Oktoberfest.

Please note that due to the Corona pandemic, you must continue to maintain a safety distance of at least one and a half metres from other people. In addition, the wearing of a mouth and nose protector is mandatory within catering establishments.

Photo: mapio

Address: Georg-Kalb-Str. 3, 82049 Pullach im Isartal
Public Transport: Großhesselohe Isartalbahn (S7, S20)
Opening hours: Mon and Tue closed, Wed - Sun 10 am - 10.30 pm
Phone: +49 8974994030
Internet: www.waldwirtschaft.de
Email: info@waldwirtschaft.de

Andechser im Dom



Kloster Andechs is a popular excursion destination in the southwest of Munich.

Even if you do not have the time to visit the

monastery, you can still drink his beer here in the restaurant and eat a meat salad or fish with truffle sauce. The dark wooden panelling of the walls and whitewashed arches give rise to nostalgic feelings.

Please note that due to the Corona pandemic, you must continue to maintain a safety distance of at least one and a half metres from other people. In addition, the wearing of a mouth and nose protector is mandatory within catering establishments.

Photo: mux.de
Address: Frauenplatz 7, 80331 München
Public Transport: Marienplatz (U3, U6, S1 - S8)
Opening hours: Mon - Fri 11:30 am - 10 pm, Sat 10 am - 10 pm, Sun 11:00 am - 8 pm
Phone: +49 89 24292920
Internet: www.andechser-am-dom.de
Email: info@andechser-am-dom.de

Löwenbräukeller

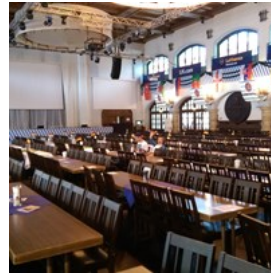

Löwenbräukeller is a well renowned place for regional specialities. The prices are lower here than at Hofbräuhaus and there are fewer

tourists.

Please note that due to the Corona pandemic, you must continue to maintain a safety distance of at least one and a half metres from other people. In addition, the wearing of a mouth and nose protector is mandatory within catering establishments.

Photo: mux.de
Address: Nymphenburger Str. 2, 80335 München
Public Transport: Stiglmaierplatz (U1, U7, U8)
Opening hours: Mon - Sun 11.30 am - 10 pm
Phone: +49 89 547 266 90
Internet: www.loewenbraeukeller.com
Email: info@loewenbraeukeller.com

Paulaner im Tal



Paulaner im Tal has been operating since 1524, and serves traditional food in an authentic environment. This is where businessmen and others who want to experience Bavarian food in the middle of the city go.

Please note that due to the Corona pandemic, you must continue to maintain a safety distance of at least one and a half metres from other people. In addition, the wearing of a mouth and nose protector is mandatory within catering establishments.

Photo: City of Munich
Address: Tal 12, 80331 München

Public Transport: Marienplatz (U3, U6, S1 - S8)

Opening hours: daily 10 a.m. - 12 p.m.

Phone: +49 892199400

Internet: www.paulaner-im-tal.de

35 milli(m)eter



Modern ground floor restaurant for breakfast, burgers and international cuisine with cocktail bar on the 1st floor. Please note that due to the Corona pandemic, you will continue to maintain a safety distance of at least one and a half metres from other people. In addition, the wearing of a mouth and nose protector is compulsory within the catering establishments.

Please note that due to the Corona pandemic, you must continue to maintain a safety distance of at least one and a half metres from other people. In addition, the wearing of a mouth and nose protector is mandatory within catering establishments.

Photo: 35milli(m)eter

Address: mathäuser Filmpalast, Bayerstraße 3-5, 80336 München

Opening hours: Mon - Fri 12:30 am - 10.30 pm, Sat + Sun and public holidays 10 am - 10.30 pm

Phone: +49 89 54321787

Internet: www.35mmm.de

Restaurant Pfistermühle



Not without a good reason, the restaurant „Pfistermühle“ (lit. „Bakery Mill“) calls itself as one of the most beautiful places in

Munich's old town. Owner Peter Inselkammer has had the historic vaults dating to the 16th century, in which the grain mill of the

„Hofpisterei“ (lit. „Bakery to the Court“) used to be running, elaborately renovated. Since the reopening in mid September 2017, upscale, new interpreted Bavarian cuisine has been offered in the restaurant which belongs to the Hotel Platzl.

Please note that due to the Corona pandemic, you must continue to maintain a safety distance of at least one and a half metres from other people. In addition, the wearing of a mouth and nose protector is mandatory within catering establishments.

Photo: Pfistermühle

Address: Pfisterstraße 4, 80331 München

Public Transport: Marienplatz (U3, U6, S1 - S8)

Opening hours: Mo - Sun 11.30 a.m. - 10 p.m.

Phone: +49 8923703865

Internet: www.pfistermuehle.de

Email: servus@pfistermuehle.de

CAFES



Bilderauswahl München Tourismus

The café culture in Munich is rather exclusive. Particularly if you stick to the area around Marienplatz and Odeonsplatz. Most cafés are open from 10am and serve breakfast as well as warm meals.

Tambosi



Old Italian café (1775) with the lifestyle of “dolce vita”. Centrally located. Please note that due to the Corona pandemic, you must continue to maintain a safety distance of at least one and a half metres from other people. In addition, the wearing of a mouth and nose protector is mandatory within catering establishments.

Photo: City of Munich

Address: Odeonsplatz 18, 80539 München

Public Transport: Odeonsplatz (U3, U6)

Opening hours: Sun - Thur 8 a.m. - 1 a.m. , Fr - Sat 8 a.m. - 3 a.m.

Phone: +49 89 23069360

Internet: www.tambosi-odeonsplatz.de

Email: info@tambosi-odeonsplatz.de

Café am Beethovenplatz

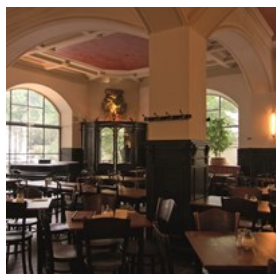

Munich’s oldest concert café. You can listen to Chopin or Mozart here while eating chocolate cake. If you come for breakfast you are rewarded with homemade marmalade.

Please note that due to the Corona pandemic, you must continue to maintain a safety distance of at least one and a half metres from other people. In addition, the wearing of a mouth and nose protector is mandatory within catering establishments.

Photo: Café am Beethovenplatz

Address: Goethestr. 51, 80336 München

Public Transport: Goetheplatz (U3, U6)

Opening hours: daily 10 a.m. - 1 a.m.

Phone: +49 89 55 29 10 0

Internet: www.mariandl.com

Email: office@mariandl.com

Café Marais



The Café Marais was opened in 2006 and is named after one of the nicest districts in Paris. Please note that due to the Corona pandemic, you must continue to maintain a safety distance of at least one and a half metres from other people. In addition, the wearing of a mouth and nose protector is mandatory within catering establishments.

Photo: Wo Deutschland am schönsten isst

Address: Parkstrasse 2, 80339 München

Public Transport: Hackerbrücke (S1 - S8)

Opening hours: Mon closed, Tue - Sat 8 a.m. - 8 p.m., Sun 10 a.m. - 6 p.m.

Phone: +49 89 50 09 45 52

Internet: www.cafe-marais.de

Email: info@cafe-marais.de

Hard Rock Café Munich



The Munich Hard Rock Café offers enjoyment for all the senses: Surrounded by original souvenirs of famous artists, young and old can experience the unique atmosphere while savouring excellent meals and international hospitality. The friendliness and attentiveness of the service team reflects the spirit of Rock’n Roll.

Please note that due to the Corona pandemic, you must continue to maintain a safety distance of at least one and a half metres from other people. In addition, the wearing of a mouth and nose protector is mandatory within catering establishments.

Photo: Cafe Hardrock

Address: Platzl 1, 80331 München

Public Transport: Marienplatz (U3, U6, S1 - S8)

Opening hours: Mon - Sun 12 a.m. - 10 p.m.

Phone: +49 89 24 29 49 0

Internet: www.hardrock.com/munich

Café Glockenspiel



An in-place right in the city centre. You can enjoy a piece of cake at eyelevel with the city hall tower, while the people hurry past down in

Marienplatz.

Please note that due to the Corona pandemic, you must continue to maintain a safety distance of at least one and a half metres from other people. In addition, the wearing of a mouth and nose protector is mandatory within catering establishments.

Photo: Go Yellow

Address: Marienplatz 28, 80331 München

Public Transport: Marienplatz (U3, U6, S1 - S8)

Opening hours: Mon - Sat 9 a.m. - 10.30 p.m., Sun + public holidays 10 a.m. - 5.30 p.m.

Phone: +49 89 123 4567

Internet: www.cafe-glockenspiel.de

Email: WELCOME@CAFE-GLOCKENSPIEL.DE

Schmalznuudel - Cafe Frischhut



The café, with a rustic wooden furniture, serves donut-fried donuts and "Aus'zogne" noodles.

Please note that due to the Corona pandemic,

you must continue to maintain a safety distance of at least one and a half metres from other people. In addition, the wearing of a mouth and nose protector is mandatory within catering establishments.

Photo: S3 Media

Address: Prälat-Zistl-Straße 8, 80331 München

Public Transport: Marienplatz (U3, U6, S1 - S8)

Opening hours: daily 9 am - 5.30 pm, Sunday closed

Phone: +49 89 26023156

Cotidiano - The Bakery Restaurant



The restaurant with a light wood interior serves home-made organic baked goods of all kinds, breakfast and small dishes. Please note that

due to the Corona pandemic, you must continue to maintain a safety distance of at least one and a half metres from other people. In addition, the wearing of a mouth and nose protector is mandatory within catering establishments.

Photo: Cotidiano

Address: Gärtnerplatz 6., 80469 München

Public Transport: Fraunhoferstrasse (U1, U2, U7, U8)

Opening hours: Mon - Sat 8 a.m. - 10 p.m., Sun 8 a.m. - 9 p.m.

Phone: +49 89 215436360

Internet: www.cotidiano.de

Email: gaertnerplatz@cotidiano.de

Café Rischart



You can choose between a view over Marienplatz or Viktualienmarkt. There you can enjoy a very special Munich-Feeling for any budget. Please

note that due to the Corona pandemic, you must continue to maintain a safety distance of at least one and a half metres from other people. In addition, the wearing of a mouth and nose protector is mandatory within catering establishments.

Photo: Allerlei GGMTours

Address: Marienplatz 18, 80331 München

Public Transport: Marienplatz (U3, U6, S1 - S8)
Opening hours: Mon - Sun 8 a.m. - 7.30 p.m.
Phone: +49 089 2317003320
Internet: www.rischart.de
Email: info@rischart.de

Café Fräulein



A girls café located near the Viktualienmarkt with home made breakfast. Please note that due to the Corona pandemic, you must continue to maintain a safety distance of at least one and a half metres from other people. In addition, the wearing of a mouth and nose protector is mandatory within catering establishments.

Photo: Cafe Fräulein
Address: Frauenstraße 11, 80469 München
Public Transport: Isartor (S-Bahn, Tram)
Opening hours: Mon closed, Tue, Wed, Sun 9 a.m. - 6 p.m.,
Thu - Sat 9 a.m. - 10 p.m.
Phone: +49 89 20320710
Internet: www-cafe-fraeulein.de
Email: info@cafe-fraeulein.de

Gartensalon



It's such a nice green oasis that you will forget that you are in a big city. Please note that due to the Corona pandemic, you must continue to maintain a safety distance of at least one and a half metres from other people. In addition, the wearing of a mouth and nose protector is mandatory within catering establishments.

Photo: lamoodfood
Address: Türkenstraße 90, 80799 München
Public Transport: Universität (U3, U6)
Opening hours: Thu - Sun 10 am - 5 pm
Phone: +49 89 28778604

Internet: www.gartensalon.net
Email: info@gartensalon.net

Heimwerk

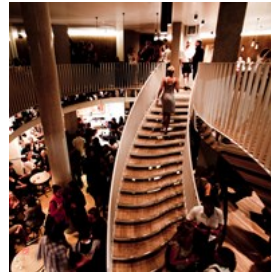

In the middle of the district with the same name, we would like to spoil you on two floors with a tasteful ambience and delicious, culinary creations.

We are a team of four experienced gastronomic and wellness specialists who have made it their task to create a light-flooded and extraordinary location in the popular district. Retro flair, modern elements and pleasant light sources together with the open room design and the many glass windows create a pleasant, very special atmosphere.

The Heimwerk offers an excellent breakfast and lunch, as well as special coffee and tea specialties with homemade cakes. An extra take-away area and the stylish restaurant on the upper floor, open from 19h, complement our weekly changing seasonal menu, which also includes a selection of fine wines, cocktails and mixed drinks.

Please note that due to the Corona pandemic, you must continue to maintain a safety distance of at least one and a half metres from other people. In addition, the wearing of a mouth and nose protector is mandatory within catering establishments.

Address: Müllerstraße 49, 80469 München
Public Transport: Sendlinger Tor (U1, U2, U3, U6, U7, U8)
Opening hours: Mon - Thu 11.30 a.m. - midnight, Fri - Sat 11.30 a.m. - 1.00 a.m., Sun 11.30 a.m. - 11.00 p.m.
Phone: +49 89 59918697

Internet: www.heimwerk-restaurant.de

Café Luitpold



Modern coffee house in a grand 19th-century building specializing in cakes and gourmet chocolates. Please note that due to the Corona

pandemic, you must continue to maintain a safety distance of at least one and a half metres from other people. In addition, the wearing of a mouth and nose protector is mandatory within catering establishments.

Photo: München Tourismus - Christian Kasper

Address: Brienner Str. 11, 80333 Munich

Public Transport: Odeonsplatz (U3, U6)

Opening hours: Mon 8 a.m. - 8 p.m., Tue - Sat 8 am - 10 p.m.

Phone: +49 89 2428750

Internet: www.cafe-luitpold.de

Email: info@cafe-luitpold.de

Kaffeerösterei Vogelmeier



In the open coffee roasting room, visitors will be shown the difference between industrial and hand-roasted coffee. The

guests can not only enjoy a wide range of coffee specialities, but also gain an interesting insight.

Please note that due to the Corona pandemic, you must continue to maintain a safety distance of at least one and a half metres from other people. In addition, the wearing of a mouth and nose protector is mandatory within catering establishments.

Photo: Vogelmeier

Address: Einsteinstrasse 125, 81675 München

Public Transport: Prinzregentenplatz (U4)

Opening hours: Mon - Sat 9 a.m. - 4 p.m., Sat 9 a.m. - 2 p.m.,
Sundays closed

Phone: +49 89 23747050

Internet: www.vogelmaier.de

Email: info@vogelmaier.de

Cafe Jasmin



Here young and old meet for lunch, cafe and cake or simply for a cosy drink with live music. The equipment of the café is largely original from the 1950s and gives a cosy and comfortable atmosphere for the guests.

Please note that due to the Corona pandemic, you must continue to maintain a safety distance of at least one and a half metres from other people. In addition, the wearing of a mouth and nose protector is mandatory within catering establishments.

Photo: Cafe Jasmin

Address: Steinheilstraße 20, 80331 München

Public Transport: Theresienstrasse (U2, U8)

Opening hours: daily 10 a.m. - 1 a.m.

Phone: +49 89 45227406

Internet: www.cafe-jasmin.com

Email: info@cafe-jasmin.com

Mary's Coffee Club



Mary's Coffee Club offers lots of yummy bowls and other delicacies. The location in the heart of Munich and the beautiful facilities will ensure your well-being.

Please note that due to the Corona pandemic, you must continue to maintain a safety distance of at least one and a half metres from other

people. In addition, the wearing of a mouth and nose protector is mandatory within catering establishments.

Photo: Mery Reif / Lova Design für Mary's Coffee Club

Address: Türkenstraße 86A, 80799 München

Public Transport: Universität (U3, U6)

Opening hours: Mon - Sun 9 a.m. - 7 p.m.

Phone: +49 89 54029717

Internet: www.maryscoffeeclub.de

Email: hello@maryscoffeeclub.de

Two in One - store and coffee

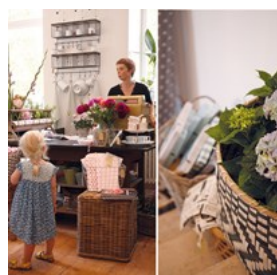

You can enjoy the fresh scent of flowers and the best coffee specialities in this Café in Munich - Schwabing. Moreover, there is a flower shop and a little decoration shop on the first floor.

Please note that due to the Corona pandemic, you must continue to maintain a safety distance of at least one and a half metres from other people. In addition, the wearing of a mouth and nose protector is mandatory within catering establishments.

Photo: Fuck the falten

Address: Pündterplatz 8, 80803 München

Public Transport: Bonner Platz (U3, U8)

Opening hours: Tue - Sat 11 a.m. - 6 p.m., Sun + Mon closed

Phone: +49 89 34076430

Internet: www.twoinone-muenchen.de

Email: info@twoinone-flowers.de

Café Schneewittchen



The interior is bright and gives the feeling like in a fairytale. The Café offers selfmade cakes, cereal, bagels and a lot more yummy food. Also, in the back part of the Café, cute little things like mugs

or decoration can be purchased.

Please note that due to the Corona pandemic, you must continue to maintain a safety distance of at least one and a half metres from other people. In addition, the wearing of a mouth and nose protector is mandatory within catering establishments.

Photo: Julia Beckert

Address: Am Glockenbach 8, 80469 München

Public Transport: Frauenhoferstraße (U2, U8, U1, U7)

Opening hours: Mon + Tue closed, Wed - Sun 10 a.m. - 6 p.m.

Phone: +49 89 38904059

Internet: www.schneewittchen-muenchen.de

Email: mail@schneewittchen-muenchen.de

Aroma Kaffeebar



This cute little Café offers everything your heart desires. From fresh yoghurt, through rice pudding to hearty sandwiches. Everything is selfmade and sprinkled with eatable blossoms. It is definitely worth a visit.

Please note that due to the Corona pandemic, you must continue to maintain a safety distance of at least one and a half metres from other people. In addition, the wearing of a mouth and nose protector is compulsory within the catering establishments.

Photo: Aroma Kaffeebar

Address: Pestalozzistraße 24, 80469 München

Public Transport: Sendlinger Tor (U1, U2, U3, U6, U7, U8)

Opening hours: 15. April - 15. October: Mon - Fr 7 a.m. - 10 p.m., Sun + public holidays 9 a.m. - 8 p.m.; 16. October - 14. April: Mon - Fri 7 a.m. - 8 p.m., Sat, Sun + public holidays 9 a.m. - 8 p.m.

Phone: +49 89 26949249

Internet: www.aromakaffeebar.com

Email: info@aromakaffeebar.com

Café Lotti

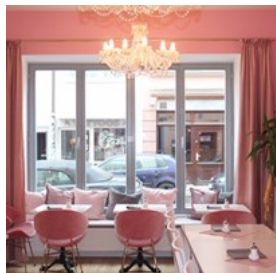

The dream in pink attaches great importance to the origin of the products, therefore they carefully select or produce them

themselves.

There is a varied breakfast menu - from bowls to full-fledged menus.

The homemade cakes are seasonally refined with fresh fruits or fancy toppings.

For the hearty hunger in the afternoon, there are small snacks, such as bagels, breads or pancakes.

Please note that due to the Corona pandemic, you must continue to maintain a safety distance of at least one and a half metres from other people. In addition, the wearing of a mouth and nose protector is compulsory within the catering establishments.

Photo: Café Lotti

Address: Schleißheimer Straße 13, 80333 München

Public Transport: Theresienstrasse (U2, U8)

Opening hours: daily 10 a.m. - 6 p.m.

Phone: +49 89 61519197

Internet: www.cafe-lotti.cafe

Email: reservierung@cafe-lotti.cafe

Cafe im Vorhoelzer Forum

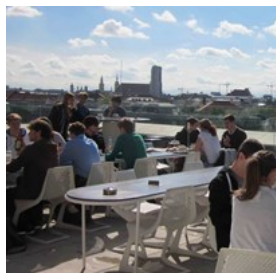

All in white The chickies are in the majority, but you can turn around and enjoy the view of the city. The Café Vorhoelzer in the architecture faculty of

the TU is a place of well-being - despite its simple design.

The Vorhoelzer on the roof of the TU is perhaps

the café with the most beautiful view of Munich. On the terrace, the guest has the Königsplatz, Frauenkirche and Theatinerkirche in view, when he now flicks on the deck chairs again in spring and blinks into the light while having a drink.

It was named after the architect Robert Vorhoelzer, later rector of the Technical University, and the furnishings are accordingly stylish. The tables are white, the walls are white, the chairs are white, the bar: it is white. Nevertheless, the rooms are not as sterile as an operating theatre, which is ultimately due to the naked light bulbs dangling from the ceiling. The Café Vorhoelzer is a place of well-being, not only on the sun terrace, but also inside.

There is a breakfast buffet, also later, one can order some little things to eat. Coffee and tea make up a large part of the menu, the waiters do not bring cocktails, but wine, beer, bubbles and the "Schickies" so called on the menu: Sprizz, Hugo, the usual.

It's nothing special, but it still tastes good. The Café Vorhoelzer is not characterized by an ambitious bar, unfortunately it also closes in the evening mostly already at 20 o'clock, only in summer later. But the Vorhoelzer has ambience and view.

Please note that due to the Corona pandemic, you must continue to maintain a safety distance of at least one and a half metres from other people. In addition, the wearing of a mouth and nose protector is compulsory within the catering establishments.

Photo: City of Munich

Address: Arcisstraße 21, Raum 5170, 80333 München

Public Transport: Königsplatz (U2, U8)

Opening hours: May - August: 9 a.m. - 10 p.m.,

Sept/Oct/March/April: 10 a.m. - 9 p.m., Nov-Feb: 10 a.m. - 6 p.m.

Phone: +49 1573 066 52 90

Internet: www.vf.ar.tum.de/cafe-im-vorhoelzer-forum/

Email: info@vorhoelzer.com

More Info: Closes for bad weather.

Maelu



The combined fascination with creative palate delights, is the success recipe of the two committed confectioners. Based on traditional

craftsmanship, MAELU, as a young company, has the ambition to expand its position in the top rankings of the national and international confectionery industry - with innovative ideas and fresh energy.

The result is convincing in every single one of the handmade unique pieces: masterpieces that deceive all the senses. MAELU has thus established an excellent reputation as a synonym for sensual taste experiences, which is also recognized internationally.

Please note that due to the Corona pandemic, you must continue to maintain a safety distance of at least one and a half metres from other people. In addition, the wearing of a mouth and nose protector is compulsory within the catering establishments.

Photo: Maelu

Address: Theatinerstraße 32, 80333 München

Public Transport: Odeonsplatz (U3, U6)

Opening hours: Mon - Sat 10.30 a.m. - 7 p.m., Sun + public holidays 1 p.m. - 6 p.m.

Phone: +49 89 24292597

Internet: www.maelu.de

BARS & NIGHTLIFE



City of Munich

Football celebrities, musicians and media elite, Munich's nightlife is swarming with celebrities. The city offers a large selection of very trendy bars & nightclubs.

As a result of the easing of the corona pandemic, theatre performances, small concerts and other cultural events have been allowed to take place again in Bavaria under strict conditions since 15.6.2020.

The provisional maximum limits for visitors will be increased from 22.6:

- 50 to up to 100 visitors in closed rooms
- from 100 to up to 200 visitors at open-air events

The permitted number depends on the venue - the minimum distance of 1.5m must be kept.

You can find further information at www.muenchen.de/veranstaltungen/aktuell/2020/corona-veranstaltungen-konzerte-kino-theater-regeln.html

Ksar Barclub

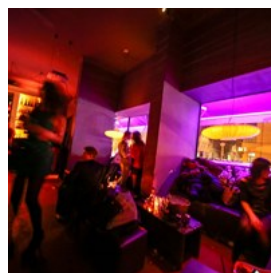

Trendy cocktail bar and nightclub with leather chairs and resident DJs which offer a wide range of music. Due to the Corona pandemic, the

Ksar Bar Club is temporarily closed.

Photo: Marcus Schröpfer

Address: Müllerstraße 31, 80469 München

Public Transport: Sendlinger Tor (U1, U2, U3, U6, U7, U8)

Phone: +49 89 55298479

Falk's Bar



Imposing building with neat rooms, 3 restaurants, 6 bars and a small cinema. Please note that due to the Corona pandemic, you must

continue to maintain a safety distance of at least one and a half metres from other people. In addition, the wearing of a mouth and nose protector is compulsory within the catering establishments.

Due to the Corona Pandemic, Falk's Bar is temporarily closed, opening hours may also vary.

You can find further information at www.bayerischerhof.de

Photo: Daniel Schvarcz

Address: Hotel Bayerischer Hof, München, Promenadepl. 2-6, 80333 Munich

Public Transport: Odeonsplatz (U3, U6)

Phone: +49 89 2120956

Internet: www.bayerischerhof.de/de/erleben-geniessen/restaurants-bars/bars/falks-bar.html

Email: info@bayerischerhof.de

Mister B.'s



Small jazz club & cocktail bar where local & international jazz & blues musicians perform.

Please note that due to the Corona pandemic, you must continue to maintain a safety distance

of at least one and a half metres from other people. In addition, the wearing of a mouth and nose protector is compulsory within the catering establishments.

Due to the Corona pandemic, opening hours may vary. Please inform yourself about this at www.misterbs.de

Photo: Mark Shim

Address: Herzog-Heinrich-Straße 38, 80336 Munich

Public Transport: Goetheplatz (U3, U6)

Opening hours: Tue - Sat 8 p.m. - 3 a.m., closed on Mondays

Phone: 089 / 53 49 01

Internet: www.misterbs.de

Email: info@misterbs.de

Pusser's



The legendary bar with famous guests and American bar culture serves the "Painkiller" while listening to piano music. Please note that

due to the Corona pandemic, you must continue to maintain a safety distance of at least one and a half metres from other people. In addition, the wearing of a mouth and nose protector is compulsory within the catering establishments.

Due to the Corona pandemic, opening hours may vary.

Photo: PUSSEY'S New York Bar

Address: Falkenturmstraße 9, 80331 Munich

Public Transport: Subway: Marienplatz (U3, U6)

Opening hours: Mon - Thu 7 p.m. - 3 a.m., Fr - Sat 6 p.m. - 3 a.m., Sun 8 p.m. - 3 a.m.

Phone: +49 89 220500

Internet: www.pussersbar.de

Email: cocktails@pussers.info

Zephyr Bar



The bar with low, illuminated tables offers innovative cocktail creations and upscale bar crafts. Please note that due to the Corona

pandemic, you must continue to maintain a safety distance of at least one and a half metres from other people. In addition, the wearing of a mouth and nose protector is compulsory within the catering establishments.

Due to the Corona Pandemic, the Zephyr Bar is temporarily closed. Please inform yourself under www.zephyr-bar.de

Photo: City of Munich

Address: Baaderstraße 68, 80469 Munich

Public Transport: Fraunhoferstraße (U2, U8, U1, U7)

Opening hours: Daily 6 p.m. - 10 p.m.

Phone: +49 171 3284040

Internet: www.zephyr-bar.de

Email: info@zephyr-bar.de

Schumann's Bar (near Hofgarten)



American style cocktail bar with refined classic decor, exquisite cocktails and exclusive atmosphere. Please note that due to the Corona

pandemic, you must continue to maintain a safety distance of at least one and a half metres from other people. In addition, the wearing of a mouth and nose protector is compulsory within the catering establishments.

Due to the Corona pandemic, opening hours may vary.

Photo: Schumann's GmbH

Address: Odeonsplatz 6-7 1, 80539 Munich

Public Transport: Odeonsplatz (U3, U6)

Opening hours: Mon - Fri 8 a.m. - 3 a.m., Sat + Sun 6 p.m. - 3 a.m.

Phone: +49 89 229060

Internet: www.schumanns.de

Email: info@schumanns.de

Für Freunde



Indie and electro, as well as occasional live music are being played in this colorful bar with Retrotapete and antlers on the wall. Please note

that due to the Corona pandemic, you must continue to maintain a safety distance of at least one and a half metres from other people. In addition, the wearing of a mouth and nose protector is compulsory within the catering establishments.

Due to the Corona pandemic, opening hours may vary.

Photo: Cocktails

Address: Reichenbachstraße 33, 80469 München

Public Transport: Fraunhoferstraße (U2, U8, U1, U7)

Opening hours: Mon - Sat from 8 p.m.

Phone: +49 173 9108795

Internet: www.furfrende.business.site

Email: florian.lech@gmx.de

Cafe Cord



Café with a canny atmosphere and a large terrace and with good cocktails and german and international dishes and sandwiches. Please note

that due to the Corona pandemic, you must continue to maintain a safety distance of at least one and a half metres from other people. In addition, the wearing of a mouth and nose

protector is compulsory within the catering businesses.

Due to the Corona pandemic, opening hours may vary.

Photo: CafeCord

Address: Sonnenstraße 19, 80331 Munich

Public Transport: Karlsplatz - Stachus (U4, U5, S-Bahn)

Opening hours: Mon - Thu 11 a.m. - 1 a.m., Fr + Sat 11 a.m. - 2 a.m., Sun + public holidays closed

Phone: +49 89 54540780

Internet: www.cafe-cord.tv

Email: info@cafe-cord.tv

Cafe Kosmos



Small restaurant with 2 floors, hipster style, classic spiral staircase, bar & lively atmosphere. Please note that due to the Corona pandemic,

you must continue to maintain a safety distance of at least one and a half metres from other people. In addition, the wearing of a mouth and nose protector is compulsory within the catering businesses.

Due to the Corona pandemic, opening hours may vary.

Photo: Nina Vogl

Address: Dachauer Str. 7, 80335 München

Public Transport: Hauptbahnhof (U1, U2, U4, U5, U7, U8, S-Bahn)

Opening hours: Mon - Fri 12 a.m. - 1 a.m., Sat - Sun 2 p.m. - 3 a.m.

Phone: +49 89 55295867

Internet: www.cafe-kosmos.de

Email: info@cafe-kosmos.de

Backstage

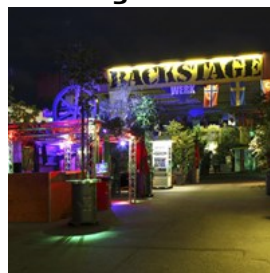

This club is all about diversity. You'll see heavy metal dudes, reggae fans, electronic music lovers and emos all in the same place. This place is not trendy or posh like most of Munich's clubs, instead it is unpretentious and a great alternative to the established nightlife scene. It has also got a beergarden inside.

Please note that due to the Corona pandemic, you must continue to maintain a safety distance of at least one and a half metres from other people. In addition, the wearing of a mouth and nose protector is compulsory on farms.

Due to the Corona pandemic, opening hours may vary.

Photo: Backstage Concerts GmbH

Address: Reitknechtstraße 6, 80639 Munich

Public Transport: Hirschgarten (S-Bahn)

Opening hours: Mon - Sat 12 a.m. - 12 p.m., Sun 11 a.m. - 12 p.m.

Phone: +49 89 1266100

Internet: www.backstage.info

Email: mail@backstage.eu

Harry Klein



Hip club, in which renowned DJs put on Electro, House & Techno. It's also known for its visual effects. This club is the favorite spot for all lovers of minimal and it's small size fits perfectly with the music style.

Please note that due to the Corona pandemic, you must continue to maintain a safety distance of at least one and a half metres from other

people. In addition, the wearing of a mouth and nose protector is compulsory on farms.

Due to the Corona pandemic, opening hours may vary. Please inform yourself under www.harrykleinclub.de

Photo: KIDKUTSMEDIA, Harry Klein
Address: Sonnenstraße 8, 80331 Munich
Public Transport: Karslplatz - Stachus (U4, U5, S-Bahn)
Opening hours: Wed - Sat from 11 p.m.
Phone: +49 89 40287400
Internet: www.harrykleinclub.de
Email: info@harrykleinclub.de

Milla



Cozy, hip liveclub & bar with underground music from rock to indie, hip-hop to jazz. Due to the Corona Pandemic, the Milla Club is closed until

further notice. You can find more detailed information under

Photo: Missmilla GmbH
Address: Holzstraße 28, 80469 Munich
Public Transport: Sendlinger Tor (U1, U2, U3, U6, U7, U8)
Phone: +49 89 18923101
Internet: www.milla-club.de
Email: buero@milla-club.de

Gärtnerplatzviertel (Gärtnerplatz district)



This area of the city is lined up by bars on either side so you can pick on the fly according to your mood. Please note that due to the Corona

pandemic, you must continue to maintain a safety distance of at least one and a half metres from other people. In addition, the wearing of a

mouth and nose protector is compulsory on farms.

Photo: Geheimtipp München
Address: Gärtnerplatz Munich
Public Transport: accessible via subway

NV Club



The stylish and modern café with cocktail bar and shisha lounge turns into a dance club with house and electro at night.

Please note that due to the Corona pandemic, you must continue to maintain a safety distance of at least one and a half metres from other people. In addition, the wearing of a mouth and nose protector is compulsory within the catering establishments.

Due to the Corona pandemic, opening hours may vary.

Photo: NV Club
Address: Residenzstraße 3, 80333 Munich
Public Transport: Marienplatz (U3, U6)
Opening hours: Sun - Thu 11 a.m. - 2 a.m., Fri - Sat 11 a.m. - 5 a.m.
Phone: +49 89 21666890
Internet: www.nvclub.net
Email: nvclub@gmx.de

Call me Drella



Club with live shows, DJs and a creative cocktail bar, which tracks the morbid charm of Andy Warhol's Factory. Due to the Corona Pandemic, the

"Call Me Drella" is closed until further notice. You can find more detailed information on this under www.drella.de

Photo: In München

Address: Maximiliansplatz 5, 80333 Munich

Public Transport: Karslplatz - Stachus (U4, U5, S-Bahn)

Phone: +49 174 6119999

Internet: www.drella.de

Email: office@drella.de

089 Bar



Nightclub with a bar in the middle of the dance floor, very long opening hours. Please note that due to the Corona pandemic, you must

continue to maintain a safety distance of at least one and a half metres from other people. In addition, the wearing of a mouth and nose protector is compulsory within the catering establishments.

Due to the Corona Pandemic, the 089 Bar is closed until further notice. You can find more detailed information under

Photo: 089 Bar & Lounge GmbH

Address: Maximiliansplatz 5, 80333 Munich

Public Transport: Karslplatz - Stachus (U4, U5, S-Bahn)

Opening hours: Tue - Sat 9 p.m. - 7 a.m.

Phone: +49 89 59988890

Internet: www.089-bar.de

Email: office@089-bar.de

Pacha

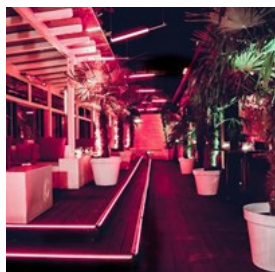

Popular, modern club with several bars, house DJs and an attached outdoor terrace to chill out. Due to the corona pandemic, the Pacha is

closed until further notice. You can find further information at www.pacha-muenchen.de.

Photo: Pacha

Address: Maximiliansplatz 5, 80333 Munich

Public Transport: Karslplatz - Stachus (U4, U5, S-Bahn)

Opening hours: Thurs 6:30 p.m. - 6 a.m., Fri + Sat 11 p.m. - 6 a.m.

Phone: +49 89 309050850

Internet: www.pacha-muenchen.de

Email: club@pacha-muenchen.de

Weinbar Griabig



For more than 150 years, the rooms of the wine bar „Griabig“ had been used as a traditional costumes store. In recent years, the rooms have been vacant.

In August 2018, the two restaurateurs of the restaurant „Gesellschaftsraum“ (lit. „community room“) Holger Baier and Bernd Arnold opened up a laid-back wine bar here in the middle of the old town. Bavarian Gemütlichkeit interpreted in an urban way awaits the guests regarding the interior design. The menu includes a huge number of white wines, red wines and even sorts of rosé wines from the best German, Austrian and Italian wine-growing regions. The prize for one bottle varies from 25 to 130 euros. One glass of white wine is available for 3 euros only.

Please note that due to the Corona pandemic, you must continue to maintain a safety distance of at least one and a half metres from other people. In addition, the wearing of a mouth and nose protector is compulsory within the catering establishments.

Photo: Weinbar Griabig

Address: Bräuhausstraße 8, 80331 München

Public Transport: Isartor (S1- S8)

Opening hours: Tue - Fri 4 p.m. - 11.30 p.m., Sat 2 p.m. to 11.30 p.m., Sun + public holidays closed

Phone: +49 89 23239323

Internet: www.das-griabig.de

Email: info@das-griabig.de

Frisches Bier



The craft beer trend has reached the capital of beer. Since February 2018, the bar „Frisches Bier München“ (lit.

„Fresh Beer Munich“) has welcomed beer enthusiasts. The name speaks for itself: There are overall 14 taps in the bar run by brewer Tilman Ludwig’s and restaurateur and political activist Max Heisler. Apart from Ludwig’s own beers, extraordinary beer creations are offered.

Please note that due to the Corona pandemic, you must continue to maintain a safety distance of at least one and a half metres from other people. In addition, the wearing of a mouth and nose protector is compulsory within the catering establishments.

Due to the Corona pandemic, opening hours may vary.

Photo: Frisches Bier
Address: Thalkirchnerstraße 53, 80337 München
Public Transport: Poccistrasse (U3, U6)
Opening hours: Tue - Sun 5 p.m. - 10 p.m.
Internet: www.frischesbier-muenchen.de
Email: bestellen@frischesbier-muenchen.de

Juliet Rose Bar



In August 2018 the Juliet Rose Bar opened at the Hilton City Hotel in Haidhausen. The bar concept was created by

Munich bar professional Oliver von Carnap and is based on one of the most expensive rose varieties in the world, the Juliet Rose. It is said to have cost the British rose grower David Austin ten years of development

time and three million pounds. Inspired by this rose can be found everywhere in the bar, from the furnishings to the menu, four botanical elements: woody, vegetable, floral and fruity.

Please note that due to the Corona pandemic, you must continue to maintain a safety distance of at least one and a half metres from other people. In addition, the wearing of a mouth and nose protector is compulsory within the catering establishments.

Photo: Rose Bar
Address: Rosenheimer Str. 15, 81667 München
Public Transport: Rosenheimer Platz (S1- S8)
Opening hours: Wed - Sat 6 p.m. - 1 a.m.
Phone: +49 89 4804 8717
Internet: www.julietrosebar.com
Email: info.munich@hilton.com

Cafe Bangkok

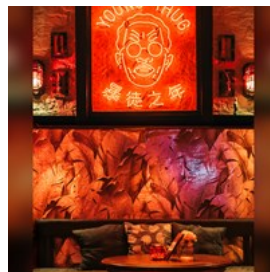

The bar in Schwabing gives a cosy atmosphere with its special furnishings. Exotic dinks and the cuddly sitting knees remind visitors of Bangkok.

Please note that due to the Corona pandemic, you must continue to maintain a safety distance of at least one and a half metres from other people. In addition, the wearing of a mouth and nose protector is compulsory within the catering establishments.

Due to the Corona pandemic, opening hours may vary.

Photo: Café Bangkok
Address: Leopoldstraße 49, 80802 München
Public Transport: Münchner Freiheit (U3, U6, U8)

Opening hours: Wed, Thu 8 p.m. - 2 a.m., Fr -Sat 8 p.m. - 5 a.m.

Phone: +49 170 7138141

Email: reservierungen@cafebangkok.de

Grapas Weinbar

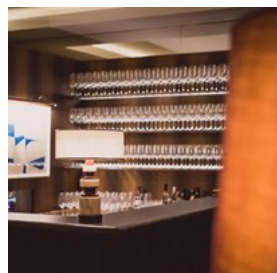

In the Grapes wine bar, guests can discover a new way of discovering the variety of selected classics to concept wines.

The wide range of different wines, the specialities of the kitchen and the stylish interior offer visitors a warm and comfortable atmosphere.

Please note that due to the Corona pandemic, you must continue to maintain a safety distance of at least one and a half metres from other people. In addition, the wearing of a mouth and nose protector is compulsory within the catering establishments.

Due to the Corona pandemic, opening hours may vary.

Photo: Peter Sechehaye Public Relations

Address: Ledererstraße 8a, 80331 München

Public Transport: Marienplatz (U3, U6)

Opening hours: Mon - Sat 6.30 p.m. - 1 a.m.

Phone: +49 89 242249504

Internet: www.grapas-weinbar.de

Email: hello@grapas-weinbar.de

Luna Party



Whenever the full moon rises over Munich's old town, Munich's party people celebrate the night over the rooftops of the city at de Luna Party

on the Blue Spa Terrace & Lounge of the Hotel Bayrischer Hof. Visitors are offered not only a

unique atmosphere but also good music and grilled specialties.

Due to the Corona pandemic the Luna Party is closed until further notice. You can find further information at www.luna-party.com

Photo: Luna Party

Address: Promenadepl. 2-6, 80333 München

Public Transport: Odeonsplatz (U3, U6)

Phone: +49 89 21200

Internet: www.luna-party.com

Email: contact@luna-party.com

Neuraum



The Neuraum is Munich's largest disco with 1200 m² and is located directly under the central bus station at Hackerbrücke.

The location is divided into four areas: Club sound, hits, electro and black music - there is something for everyone. Several Fridays a month, guests can look forward to SPECIAL BOOKINGS. Here, only the crème de la crème of the EDM and Futurehouse scene comes to the turntables.

Due to the corona pandemic, the new room is closed until further notice. You can find more information at www.neuraum.de.

Photo: Neuraum

Address: Arnulfstraße 17, 80335 München

Public Transport: Hackerbrücke (S1 - S8)

Phone: +49 89 381538999

Internet: www.neuraum.de

Email: info@neuraum.de

P1



The number one nightclub in Munich. You only get in here if you have the right appearance, the right income or the right friends. Make sure to wear posh attire and you might have a chance.

Due to the Corona pandemic, opening hours may vary. Please inform yourself about this at www.p1-club.de.

Photo: Geheimtipp München
Address: Prinzregentenstrasse 1, 80538 München
Public Transport: Odeonsplatz (U3, U6)
Opening hours: Wed- Sat 7 p.m. - late
Phone: +49 89 2111140
Internet: www.p1-club.de
Email: info@p1-club.de

Kilians Irish Pub



People from all over the world gather in Kilians to enjoy their fine selection of food and drink. Live music is their speciality - seven days a week, for

free. During the week they mostly feature Irish bands & at weekends rock & roll and rhythm & blues. A visit is recommended to experience fine Irish hospitality, food & drink.

Please note that due to the Corona pandemic, you must continue to maintain a safety distance of at least one and a half metres from other people. In addition, the wearing of a mouth and nose protector is compulsory within the catering establishments.

Due to the Corona pandemic, opening hours may

vary. Please inform yourself under www.kiliansirishpub.com

Photo: (c)Press Kilians Munich
Address: Frauenplatz 11, 80331 München
Phone: +49 89 24219899
Internet: www.kiliansirishpub.com
Email: kilians@pdpf.de

NachtKantine



Restaurant and Bar with live stage! At night changing dance events, for example: Mondays: Swing Kantine Tuesdays: Tango

Argentino

Wednesdays: Salsa Cantina (Salsa with some Bachata and Kizomba)

Photo: photography-ftw
Address: Grafinger Str. 6, 81671 München
Public Transport: S-Bahn, Metro, Bus, Tram to Ostbahnhof, less than 10 min walking
Opening hours: Mo - Fr: opens at 11 am, Sa: opens at 5:30 pm, So: closed
Phone: +49 89 44451084
Internet: www.nachtkantine.de
Email: info@kantine-muenchen.de

Bar of Bel Air



Probably the most casual roof terrace in Munich is currently located in the "Container Collective", an interim use project in the Werkviertel Mitte district that is limited to three years. Since March 2018, cocktails and salads can be enjoyed in three shipping containers in the area where Plant 11 will be built in the future.

Please note that due to the Corona pandemic, you must continue to maintain a safety distance

of at least one and a half metres from other people. In addition, the wearing of a mouth and nose protector is compulsory within the catering establishments.

Due to the Corona pandemic, opening hours may vary.

Photo: München Tourismus

Address: Atelierstraße 4, 81671 München

Public Transport: Ostbahnhof

Opening hours: Thu - Sat 7 p.m. - 3 a.m.

Phone: +49 1514 6176871

Internet: www.werksviertel-mitte.de/place/bar-of-bel-air/

Email: info@containercollective.de

SHOPPING



City of Munich

No city break is complete without a good long stroll through the shops. Munich offers absolutely ideal conditions for a great big splurge: haute couture in the Maximilianstrasse, Theatinerstrasse, Residenzstrasse and Brienner Strasse, department and chain stores in the pedestrian precinct, trendy and flamboyant clothes between many galleries in such town districts as the Gärtnerplatz and Glockenbach area, Haidhausen or Schwabing, Bavarian local costumes, handicrafts and souvenirs in specialist shops, delicacies from all over the world at Dallmayr's or Käfer's, the leading delicatessens in Europe, or at the Victuals Market in the heart of the city. Another typical feature of Munich is

the number of small shops that concentrate on a few articles, for example, umbrellas, felt, gloves, candles or wood carvings, and which are still to be found in the centre of town.

Munich's ultra-chic shopping area additionally covers Perusastrasse, Residenzstrasse, Brienner Strasse and Odeonsplatz. You will discover gems in the shop belonging to the Nymphenburg Porcelain factory (Odeonsplatz 1), which has been based in Munich for over 250 years. In the district of purveyors to the court, where not only the Bavarian king was a customer, you can go on a regal shopping expedition - from porcelain, jewellery and select delicacies to high-quality shoes and clothing.

The recently opened "Maximilianshöfe" - Maximilian's court yards - will also carry you off into the world of international design. You can take a break from shopping in the columned hall of the former "Marstall" - the royal stables, as a new restaurant has been established in the classified historical building.

Outside the old town centre, for example in Schwabing, Haidhausen, around the Gärtnerplatz and in the Glockenbach area, the shops - and the customers - are quite obviously more unconventional. The Gärtnerplatz and the Glockenbach district are also ideal shopping areas for gays and lesbians. Shop ateliers, boutiques and concept stores, with many cafés and bars in between that are open during the day, invite you to go shopping, to look and enjoy yourself.

Bargain-hunters are in their element at flea markets and designer outlets, or they amuse themselves in search of curiosities and crockery, junk and antiques at an old Munich institution,



- 7 FOR ALL MANKIND
- ADIDAS
- AIGNER
- ARMANI
- BALLY
- BOGNER
- BOSS
- BOTTEGA VENETA
- BURBERRY
- CALVIN KLEIN JEANS
- CALVIN KLEIN UNDERWEAR
- COACH
- CONVERSE
- DESIGUAL
- DIESEL
- DOLCE & GABBANA
- DOUGLAS
- ERMEGILDO ZEGNA
- ESCADA
- ESPRIT
- ETRO
- FALKE
- FOSSIL
- GUCCI
- GUESS
- HOUR PASSION
- JIMMY CHOO
- JOOP!
- LA PERLA
- LACOSTE
- LEVI'S
- LINDT
- LORO PIANA
- MARC O'POLO
- MAX MARA
- MICHAEL KORS
- MISSONI
- MONCLER
- NAPAPIJRI
- NIKE
- OAKLEY
- PETIT BATEAU
- PUMA
- REEBOK
- SALVATORE FERRAGAMO
- SAMSONITE
- SCHIESSER
- SCHIESSER KIDS
- SCOTCH & SODA
- SEIDENSTICKER
- SIGIKID
- STRELLSON
- SUNGLASS HUT
- SUPERDRY
- SWAROVSKI
- SWATCH
- TEFAL
- THE NORTH FACE
- TIMBERLAND
- TOD'S
- TOMMY HILFINGER
- TORY BURCH
- TUMI
- WINDSOR
- WMF
- ZWILLING
- and many more



EXCLUSIVE SHOPPING DESTINATION

OUTLET CITY.COM

In the home town of Hugo Boss OUTLET CITY METZINGEN offers a unique and stylish shopping experience in modern inner-city surroundings with award winning architecture. Only two hours away from Frankfurt and Munich, you will find a wide range of premium and luxury brands in flagship outlets with savings up to 70%* throughout the year.

If you are visiting from a country outside the European Union, you qualify for tax-free shopping with an additional saving of up to 14.5%. OUTLET CITY METZINGEN is the only outlet center in Germany that offers an immediate tax-free refund on site in cooperation with the international financial institution 'ReiseBank'.

*Compared to the manufacturers' former recommended retail price if there is any.

the street market-cum-funfair called the Auer Dult (in May, July/August and October).

Oberpollinger in Munich – Innovative and luxurious



With over 35,000 square meters the Oberpollinger in Munich is one of Germany's major department stores. The exclusive range of

products, the classy sense of trends and the artful presentation have shaped the image of the Oberpollinger significantly. On seven floors the premium department store presents many shopping highlights – from international luxury brands to home accessories and prime groceries – and therefore links tradition and modernity in terms of shopping culture.

Please note that due to the Corona pandemic, you must continue to maintain a safety distance of at least one and a half metres from other people. Furthermore, the wearing of a mouth and nose protector in public places is mandatory.

Photo: City of Munich

Address: Neuhauser Straße 18 , 80331 München

Public Transport: Karslplatz - Stachus (U4, U5, S-Bahn)

Opening hours: Mon - Sat 10 a.m. - 8 p.m.

Phone: +49 89 29023235

Internet: www.oberpollinger.de

Email: service@oberpollinger.de

OUTLETCITY METZINGEN



In the home town of Hugo Boss OUTLETCITY METZINGEN offers a unique and stylish shopping experience in modern inner-city

surroundings with award winning architecture.

Only two hours away from Frankfurt and

Munich, you will find a wide range of premium and luxury brands in flagship outlets with savings up to 70 %* throughout the year.

If you are visiting from a country outside the European Union, you qualify for tax-free shopping with an additional saving of up to 14.5 %. OUTLETCITY METZINGEN is the only outlet center in Germany that offers an immediate tax-free refund on site in cooperation with the international financial institution 'ReiseBank'.

Please note that due to the Corona pandemic, you must continue to maintain a safety distance of at least one and a half metres from other people. Furthermore, the wearing of a mouth and nose protector in public places is mandatory.

Due to the Corona pandemic, shop opening hours may vary. You can find more detailed information under www.outletcity.com/en/metzingen

Photo: OUTLETCITY METZINGEN

Address: Maienwaldstraße 2, D-72555, Metzingen

Opening hours: Mon - Fri 10 a.m. - 8 p.m., Saturday 9 a.m. - 8 p.m.

Phone: +49 7123 1789978

Internet: www.outletcity.com/en/metzingen

Email: service@outletcity.com

Ingolstadt Village



Ingolstadt Village, located just a forty-minute drive from Munich offers an exclusive luxury outlet shopping experience.

Discover more than 110 outlet boutiques of a unique selection of German and international brands with savings of up to 60% on the recommended retail price.

Please note that due to the Corona pandemic, you must continue to maintain a safety distance of at least one and a half metres from other people. Furthermore, the wearing of a mouth and nose protector in public places is mandatory.

Due to the Corona pandemic, shop opening hours may vary. You can find more detailed information under <https://www.tbvsc.com/ingolstadt-village/en>

Photo: Ingolstadt Village

Address: Otto-Hahn-Straße 1, Ingolstadt

Opening hours: Mo - Sat 10 a.m. - 8 p.m.

Phone: +49 841 8863100

Internet: www.tbvsc.com/ingolstadt-village/en

Email: ivreception@valueretail.com

Stachus Passagen: surprisingly stylish and central



In the heart of Munich, right at the Karlsplatz, is where you'll find the Stachus Passagen - Europe's largest underground shopping

centre. A shopping Eldorado appealing to trend-conscious shoppers with its wide range of more than 50 fashion, beauty and lifestyle stores and catering for every culinary taste with a large selection of restaurants.

Please note that due to the Corona pandemic, you must continue to maintain a safety distance of at least one and a half metres from other people. Furthermore, the wearing of a mouth and nose protector in public places is mandatory.

Photo: Stachus Passagen

Address: Karlsplatz/Stachus, Munich

Public Transport: Karlsplatz - Stachus (U4, U5, S-Bahn)

Phone: +49 89 51 61 96 64

Internet: www.stachuspassagen.de

Email: info@stachuspassagen.de

The Pedestrian Area



Most shoppers make a beeline for the central pedestrian precinct in the old town centre (Kaufingerstrasse, Neuhauser Strasse, Marienplatz). Here you can explore one big department store after the other, stroll through branches of well-known chains for fashion and shoes and meanwhile discover souvenir shops.

Please note that due to the Corona pandemic, you must continue to maintain a safety distance of at least one and a half metres from other people. Furthermore, the wearing of a mouth and nose protector in public places is mandatory.

Photo: Michael Moll

Address: Neuhauserstraße 1, 80331 München

Public Transport: Tram, Subway (S-Bahn, U-Bahn), Bus

Opening hours: ca. 9.30 a.m. - 8 p.m.

Alter Hof / Platzl



Dallmayr's, also well known through the television commercials advertising its coffee, is situated immediately behind the New Town Hall, from where it tempts shoppers to buy its delicacies. It's worth discovering the adjacent areas "Alter Hof" and "Platzl" with shops for jewellery, clocks and watches, delicatessen, kitchen utensils, furniture and clothing, a vinotheque, the Hofbräuhaus and the Infopoint of the Museums and Palaces in Bavaria, which also offers attractive and unusual souvenirs.

Please note that due to the Corona pandemic, you must continue to maintain a safety distance of at least one and a half metres from other

people. Furthermore, the wearing of a mouth and nose protector in public places is mandatory.

Photo: City of Munich

Address: Platzl 1, 80331 München

Public Transport: Karlsplatz - Stachus (U4, U5, S-Bahn)

Opening hours: Mon - Sat 10 a.m. - 6 p.m.

Internet: www.muenchen.de/sehenswuerdigkeiten

Viktualienmarkt / victuals market



The Victuals Market, only a few steps from the Marienplatz, displays its fruit, vegetables, herbs, bread, cheese, wine and many other tasty titbits

from all over the world, extending an invitation to enjoy its wares with all the senses. Beer gardens, cafés and flowers in a blaze of colour do their best to beguile the visitor.

Next to the Victuals Market there is the "Schrannenhalle". It was built under King Maximilian I and was originally a market hall where grains were sold. In 1932 it burned down but was rebuilt with the original wrought-iron frames and reopened in September 2005.

COVID-19 introduces new rules of conduct. It is mandatory to wear a mouth-nose cover when shopping at all markets - no matter whether in or in front of the stalls. This obligation also applies when crossing or staying on the market areas (no touching of goods and persons on the market).

Exceptions: At the Viktualienmarkt, however, there is no obligation to wear a mask when strolling or crossing the street, as a sufficient distance to the sales points can be maintained. If there is no mouth and nose cover available, a scarf or shawl can be tied in front of the mouth

and nose. This applies to all market participants aged six years and older, i.e. traders, salesmen, customers and visitors to the market.

Observance of the minimum distance of 1.5 metres to other people and compliance with the general rules of hygiene.

Photo: City of Munich

Address: Viktualienmarkt 1, 80331 München

Public Transport: Marienplatz (U3, U6)

Opening hours: Mon - Sat 8 a.m. - 8 p.m.

Internet: www.viktualienmarkt-muenchen.de

Sendlinger Straße / im Tal



The streets around the Victuals Market, a few corners further on along the Sendlinger Strasse and the street called the Tal in the direction of the

River Isar, are full of a wide range of shops offering antiques, junk and jewellery, fashion, furniture and home accessories, leather goods, cigars and cigarettes, clocks and watches, fancy chocolates and much more besides. It's worth making a detour to visit the streets and lanes north of the Tal in the direction of the Hofbräuhaus. Souvenir hunters, music lovers and football fans feel very much at home here.

Please note that due to the Corona pandemic, you must continue to maintain a safety distance of at least one and a half metres from other people. Furthermore, the wearing of a mouth and nose protector in public places is mandatory.

Due to the Corona pandemic, shop opening hours may vary.

Photo: City of Munich

Address: Sendlinger Str. 1, 80331 München

Public Transport: Subway (S-Bahn, U-Bahn), Bus

Opening hours: ca. 9.30 a.m. - 8 p.m.

Internet: www.muenchen.de/sehenswuerdigkeiten

Theatinerstraße



Turning back across the Marienplatz, you come to the high-class shops in the Theatinerstrasse. In delightful passages, arcades and courtyards you will find tasteful boutiques. The latest destination for the lovers of select consumer worlds: the “Fünf Höfe”, five courtyards between Theatinerstrasse and Maffeistrasse, which are also impressive for their prize-winning architecture. Besides fine shops, cafés and offices, here you will also come across the newly-designed premises of the Hypobank Cultural Foundation, an art gallery famous for its spectacular exhibitions.

Please note that due to the Corona pandemic, you must continue to maintain a safety distance of at least one and a half metres from other people. Furthermore, the wearing of a mouth and nose protector in public places is mandatory.

Due to the Corona pandemic, shop opening hours may vary.

Photo: City of Munich

Address: Theatinerstraße 1, 80333 München

Public Transport: Marienplatz (U3, U6)

Opening hours: ca. 9.30 a.m. - 8 p.m.

Maximilianstraße

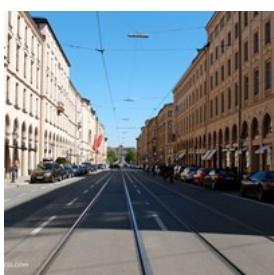

Exclusive terrain in Munich is the Maximilianstrasse, where a number of top couturiers present their creations. Weary shoppers regain their strength in the street cafés

while they watch Munich’s kindred spirits strolling past with their colourful shopping bags.

Please note that due to the Corona pandemic, you must continue to maintain a safety distance of at least one and a half metres from other people. Furthermore, the wearing of a mouth and nose protector in public places is mandatory.

Due to the Corona pandemic, shop opening hours may vary.

Photo: Maximilianstraße

Address: Maximilianstraße, 80331 Munich

Public Transport: Tram, Subway (S-Bahn, U-Bahn)

Opening hours: ca. 9.30 a.m. - 8 p.m.

Hofstatt



Hofstatt was opened in 2013 and is a shopping passage next to the pedestrian area (near Marienplatz). It consists of various shops and cafes.

Please note that due to the Corona pandemic, you must continue to maintain a safety distance of at least one and a half metres from other people. Furthermore, the wearing of a mouth and nose protector in public places is mandatory.

Due to the Corona pandemic, shop opening hours may vary. You can find more detailed information under www.hofstatt.info

Photo: City of Munich

Address: Sendlinger Str. 10, 80331 München

Public Transport: Marienplatz (U3, U6)

Opening hours: ca. 10 a.m. - 8 p.m.

Phone: +49 89 14333650

Internet: www.hofstatt.info

Fünf Höfe



The "fünf Höfe" (five courts) between Theatiner- and Maffeistreet consist of noble shops, cafes, offices and the art museum

Kunsthalle. It's a stylish area with prizewinning architecture, also near to Marienplatz.

Please note that due to the Corona pandemic, you must continue to maintain a safety distance of at least one and a half metres from other people. Furthermore, the wearing of a mouth and nose protector in public places is mandatory.

Due to the Corona pandemic, shop opening hours may vary. You can find more detailed information under

Photo: City of Munich

Address: Theatinerstraße 15, 80333 München

Opening hours: ca. 9.30 a.m. - 8 p.m.

Phone: +49 89 24449580

Internet: www.fuenfhoefe.de

Olympia-Einkaufszentrum



The Olympia-Einkaufszentrum was opened, because of the summer olympics in munich in 1972. At that time, it was already a

sensation, because shopping centers were relativley unknown in Germany. Over the decades, the Olympia-Einkaufszentrum, OEZ for short, was further expanded and modernized. Nowadays it is the biggest shopping center of Bavaria.

With more than 50 events every year, visitors are offered an exciting shopping spree.

Please note that due to the Corona pandemic, you must continue to maintain a safety distance of at least one and a half metres from other people. Furthermore, the wearing of a mouth and nose protector in public places is mandatory.

Due to the Corona pandemic, shop opening hours may vary. You can find more detailed information under www.olympia-einkaufszentrum.de

Photo: Olympia Einkaufszentrum

Address: Hanauer Strasse 68, 80993 München

Public Transport: Olympia-Einkaufszentrum (U1, U3, U7)

Opening hours: Mon - Sat 9.30 a.m. - 8 p.m.

Phone: +49 89 14332910

Internet: www.olympia-einkaufszentrum.de

Email: www.olympia-einkaufszentrum.de

ACCOMMODATIONS



City of Munich

Leonardo Royal Hotel Munich

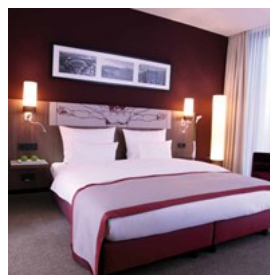

The 4*-superior hotel welcomes its guests in a stylish ambience. 424 rooms, a lounge with club atmosphere, a restaurant with front-of-house

stations and a terrace overlooking the surrounding garden area provide resort feeling in the middle of town.

Please note that due to the Corona pandemic, you must continue to maintain a safety distance of at least one and a half metres from other people. In addition, the wearing of a mouth and nose protector is mandatory indoors and outdoors. The mask may be taken off at the table and in the hotel room.

You can find more detailed information under www.leonardo-hotels.com

Photo: City of Munich

Address: Moosacher Str. 90, 80809 München

Public Transport: Oberwiesenfeld (U3)

Phone: +49 89 288 5380

Internet: www.leonardo-hotels.com

Email: info.royalmunich@leonardo-hotels.com

Hotel Excelsior

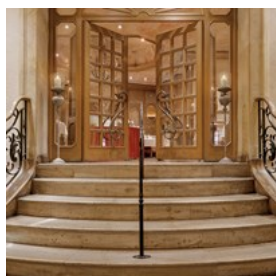

The guests of the Hotel Excelsior will experience the stylish Bavarian tradition by staying in an oasis of quiet in between the agility of the

town.

Please note that due to the Corona pandemic, you must continue to maintain a safety distance of at least one and a half metres from other people. In addition, the wearing of a mouth and nose protector is mandatory indoors and outdoors. The mask may be taken off at the table and in the hotel room.

You can find more detailed information under www.excelsior-hotel.de

Photo: Hotel Excelsior

Address: Schützenstraße 11, 80335 München

Public Transport: Hauptbahnhof (U1, U2, U4, U5, U7, U8, S-Bahn)

Phone: +49 89 551 370

Internet: www.excelsior-hotel.de

Email: f.weiss@geisel-privathotels.de

anna hotel by Geisel

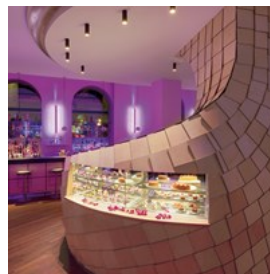

As the first design and boutique hotel in Munich, anna hotel by Geisel opened directly at Karlsplatz. The entire room design bears the

signature of New York's design label Donghia and was arranged by renowned design studio Dahms. The Mathäser Filmpalast is across the street. Underground trains, S-Bahn services and trams are right in front of the hotel and provide excellent access to all of the city's sights.

Please note that due to the Corona pandemic, you must continue to maintain a safety distance of at least one and a half metres from other people. In addition, the wearing of a mouth and nose protector is mandatory indoors and outdoors. The mask may be taken off at the table and in the hotel room.

You can find more detailed information under www.annahotel.de

Photo: Anna Hotel Restaurant

Address: Schützenstraße 1, 80335 München

Public Transport: Karlsplatz - Stachus (U4, U5, S-Bahn)

Phone: +49 89 599940

Internet: www.annahotel.de

Email: anna@geisel-privathotels.de

Hotel Schwabinger Wahrheit

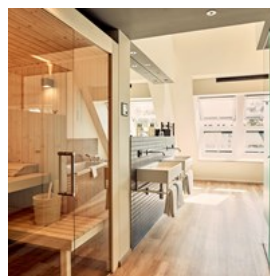

Flexible, smart and innovative. The Schwabinger Wahrheit is the first hybrid hotel in Munich, which means that the family has

combined urban city hotel, trendy business hotel and relaxed atmosphere into a unique hotel concept. The rooms are intelligently furnished and can be spontaneously adapted to current needs. In addition, a rich breakfast buffet awaits you in this hotel, so that you can start your day in Munich full of energy.

Please note that due to the Corona pandemic, you must continue to maintain a safety distance of at least one and a half metres from other people. In addition, the wearing of a mouth and nose protector is mandatory indoors and outdoors. The mask may be taken off at the table and in the hotel room.

You can find more detailed information under www.schwabinger-wahrheit.de

Photo: Schwabinger Wahrheit
Address: Hohenzollernstraße 5, 80801 München
Public Transport: Münchner Freiheit (U3, U6, U8)
Phone: +49 89 38 381 0
Internet: www.schwabinger-wahrheit.de
Email: info@schwabinger-wahrheit.de

Hotel am Platzl

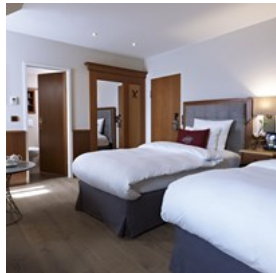

Local flavour and international service standards with a perfectly central location in Munich. In the Platzl Hotel - located next to the

famous Hofbräuhaus and within immediate proximity to the Marienplatz, the Bavarian State Opera, Maximilianstrasse and the Viktualienmarkt - you will find all a well-travelled guest would expect from a hotel awarded with 4 stars superior.

Please note that due to the Corona pandemic, you must continue to maintain a safety distance of at least one and a half metres from other

people. In addition, the wearing of a mouth and nose protector is mandatory indoors and outdoors. The mask may be taken off at the table and in the hotel room.

You can find more detailed information under www.platzl.de

Photo: Hotel Platzl
Address: Sparkassenstraße 10, 80331 München
Public Transport: Marienplatz (U3, U6)
Phone: +49 89 237030
Internet: www.platzl.de
Email: servus@platzl.de

Bayerischer Hof

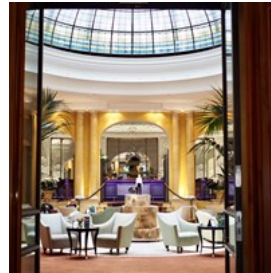

A 150-year-old luxury hotel and a popular address for its many prominent guests. An annual defence conference is held here with defence ministers from all over the world. Champagne breakfast is included.

Please note that due to the Corona pandemic, you must continue to maintain a safety distance of at least one and a half metres from other people. In addition, the wearing of a mouth and nose protector is mandatory indoors and outdoors. The mask may be taken off at the table and in the hotel room.

You can find more detailed information under www.bayerischerhof.de

Photo: Bayerischer Hof
Address: Promenadeplatz 2 - 6, 80333 München
Public Transport: Karlsplatz - Stachus (U4, U5, S-Bahn), Marienplatz (U3, U6)
Phone: +49 89 21200
Internet: www.bayerischerhof.de
Email: info@bayerischerhof.de

Hotel Vier Jahreszeiten Kempinski

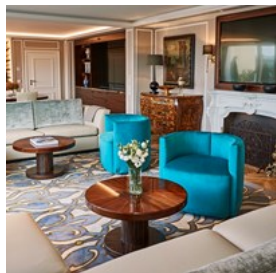

Since 1897 the Vier Jahreszeiten Kempinski has been a luxury hotel. Heavy beige and red plush velvet armchairs in the lobby and air

conditioning, dressing gowns and slippers in all rooms.

Please note that due to the Corona pandemic, you must continue to maintain a safety distance of at least one and a half metres from other people. In addition, the wearing of a mouth and nose protector is mandatory indoors and outdoors. The mask may be taken off at the table and in the hotel room.

You can find more detailed information under www.kempinski-vierjahreszeiten.de

Photo: Hotel Vier Jahreszeiten

Address: Maximilianstrasse 17, 80539 München

Public Transport: Lehel (U4, U5)

Phone: +49 89 21250

Internet: www.kempinski-vierjahreszeiten.de

Email: reservations.vierjahreszeiten@kempinski.com

Kings Hotel

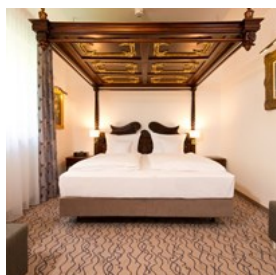

The KING's HOTEL First Class welcomes with the charm of wood panelling and the luxury of modern furnishing. The elegant lobby radiates a warm

and cosy atmosphere.

Please note that due to the Corona pandemic, you must continue to maintain a safety distance of at least one and a half metres from other people. In addition, the wearing of a mouth and nose protector is mandatory indoors and

outdoors. The mask may be taken off at the table and in the hotel room.

You can find more detailed information under www.kingshotels.de

Photo: Kings Hotel

Address: Dachauer Straße 13, 80335 München

Public Transport: Hauptbahnhof (U1, U2, U4, U5, U7, U8, S-Bahn)

Phone: +49 89 55 18 70

Internet: www.kingshotels.de

Email: first@kingshotels.de

Hotel Müller München

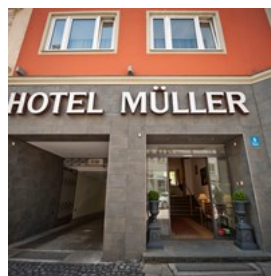

The hotel Müller München is a 3-star city hotel with a friendly atmosphere and individual service. Please note that due to the

Corona pandemic, you must continue to maintain a safety distance of at least one and a half metres from other people. In addition, the wearing of a mouth and nose protector is mandatory indoors and outdoors. The mask may be taken off at the table and in the hotel room.

You can find more detailed information under

Photo: Hotel Müller

Address: Fliegenstraße 4, 80337 München

Public Transport: Sendlinger Tor (U1, U2, U3, U6, U7, U8)

Phone: +49 89 268624

Internet: www.carathotels.de/mueller-muenchen/hotel/

Email: mueller@carathotels.de

Motel One

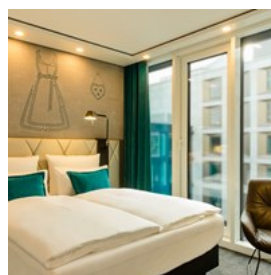

Address: Rablstraße 2,
81669 Munich Phone:
+49 89 444 55 58 0

München-City-Ost Address:
Orleansstraße 87, 81667
Munich Phone: +49 89 59

97 64 90

München-City-Süd

Address: Weißenseestraße 140, 81539 Munich

Phone: +49 89 698 04 21 0

München-City-West

Address: Landsberger Straße 79, 80339 Munich

Phone: +49 89 538 86 89 0

München-Sendlinger Tor

Address: Herzog-Wilhelm-Str. 28, 80331 Munich

Tel.: +49 89 517 77 25 0

Please note that due to the Corona pandemic, you must continue to maintain a safety distance of at least one and a half metres from other people. In addition, the wearing of a mouth and nose protector is mandatory indoors and outdoors. The mask may be taken off at the table and in the hotel room.

You can find more detailed information under www.motel-one.com/de/hotels/hotels-muenchen

Photo: Motel One

Phone: +49 89 6650250

Internet: www.motel-one.com/de/hotels/hotels-muenchen

Email: marketing@motel-one.com

Haus International



The Haus International is more than a hostel: It is a centre for school trips and study visits and a vibrant meeting place for people from all over the world.

If you want to spend one or more days experiencing the variety of leisure and cultural offers of Munich, this is your place to stay! You won't find pompous luxury in this house of

630 beds, instead there is every service and comfort travellers may need during their stay in our house and in Munich.

The bedrooms are neat and clean, but their furnishing is rather simple. The size varies from single rooms to spacious dorms of up to eight beds.

Please note that due to the Corona pandemic, you must continue to maintain a safety distance of at least one and a half metres from other people. In addition, the wearing of a mouth and nose protector is mandatory indoors and outdoors. The mask may be taken off at the table and in the hotel room.

You can find more detailed information under www.haus-international.de

Photo: Haus International

Address: Elisabethstr. 87, 80797 München

Public Transport: Hohenzollernplatz (U2, U8)

Phone: +49 89 120060

Internet: www.haus-international.de

Email: info@haus-international.de

A&O Hostels

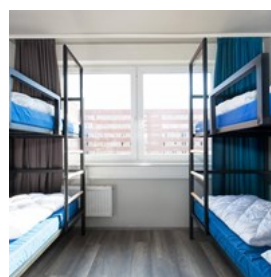

A&O München

Hauptbahnhof Address:

Bayerstr. 75, 80335

Munich Phone: +49 89 45

23 57 5700 A&O

München

Hackerbrücke

Address: Arnulfstr. 102, 80636 Munich

Phone: +49 89 45 23 59 5800

Please note that due to the Corona pandemic, you must continue to maintain a safety distance of at least one and a half metres from other people. In addition, the wearing of a mouth and nose protector is mandatory indoors and

outdoors. The mask may be taken off at the table and in the hotel room.

You can find more detailed information under www.aohostels.com/de/muenchen

Photo: A&O Hostels

Phone: +49 30 809475110

Internet: www.aohostels.com/de/muenchen

Email: booking@aohostels.com

Mandarin Oriental

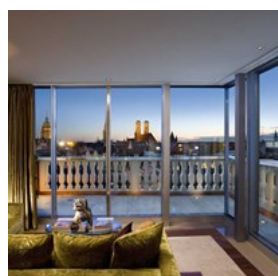

Mandarin Oriental, Munich is a hotel of quiet luxury, tucked away in a side street, yet centrally located near the famed Maximilianstrasse. Travel + Leisure voted them amongst their top 10 of the World's Best Hotels. You will find an elegant gem of Neo-Renaissance charm, which has been entirely renovated, and the highest levels of personalised service.

Please note that due to the Corona pandemic, you must continue to maintain a safety distance of at least one and a half metres from other people. In addition, the wearing of a mouth and nose protector is mandatory indoors and outdoors. The mask may be taken off at the table and in the hotel room.

You can find more detailed information under www.mandarinoriental.com/munich

Photo: Mandarin Oriental

Address: Neuturmstraße 1, 80331 München

Public Transport: Marienplatz (U3, U6)

Phone: +49 89 29 09 80

Internet: www.mandarinoriental.com/munich

Email: momuc-reservations@mohg.com

Opera



Small but elegant and exclusive hotel with a private atmosphere (only 28 beds). Please note that due to the Corona pandemic, you must continue to maintain a safety distance of at least one and a half metres from other people. In addition, the wearing of a mouth and nose protector is mandatory indoors and outdoors. The mask may be taken off at the table and in the hotel room.

You can find more detailed information under www.hotel-opera.de

Photo: Hotel Opera

Address: St.-Anna-Str. 10, 80538 München

Public Transport: Lehel (U4, U5)

Phone: +49 89 21049416

Internet: www.hotel-opera.de

Email: rezeption@hotel-opera.de

TOURIST INFORMATION

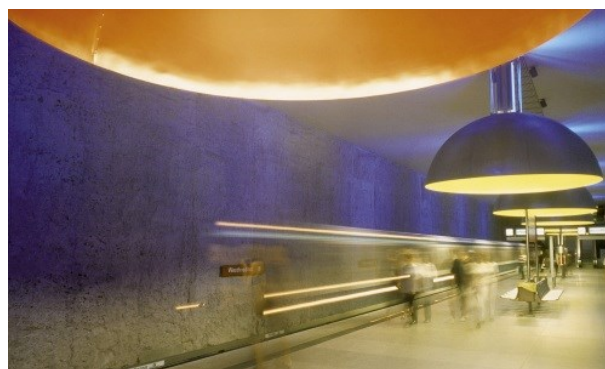

City of Munich

Airport



Munich Airport (MUC) is about 40 kilometres north of the city. The quickest way to get there is by commuter train (S8 or S1), which take

respectively 41 and 35 minutes from Hauptbahnhof. S1 starts running at 03.45 and there is one train every twenty minutes until 23.25. S8 starts its first journey at 03.18 and runs every twenty minutes until 00.38.

The Airport-City bus runs every twenty minutes from Hauptbahnhof (Busbahnhof, Arnulfstr.) and takes just over 40 minutes. Please notice, as the bus route goes via the Autobahn, there is heavy traffic every afternoon and it may take up to 2 hours to get to and from the airport. The first bus from the city centre leaves at 05.10 and the last one is at 19.50. Departures commence from MUC at 06.20 (start Terminal 2) and operates until 21.40.

Due to the global coronavirus pandemic, international air and travel traffic is currently still restricted. To ensure that passengers and guests can travel safely and enjoy a pleasant stay during this period, Munich Airport has implemented numerous hygiene measures. You can find more information at www.munich-airport.de

Photo: Flughafen München
Address: Nordallee 25, 85356 Freising
Phone: +49 89 97500
Internet: www.munich-airport.de
Email: info@munich-airport.de

Internet café



Coffee to fall in love with, that is the heart of Coffee Fellows. Latte Macchiato in all imaginable variations, classic coffee drinks such as espresso, cappuccino and café latte is a lived coffee passion for the Internet Café. The seasonally changing specials ensure more taste and variety.

Please note that due to the Corona pandemic, you must continue to maintain a safety distance of at least one and a half metres from other people. In addition, wearing a mouth and nose protector in public places is mandatory.

Shop opening hours may vary due to the Corona pandemic. Further information can be found under www.coffee-fellows.com

Photo: Coffee Fellows
Address: Schützenstrasse 14, 80335 München
Opening hours: Mon - Fri 7 am - 10 pm, Sat - Sun 8 am - 10 pm
Phone: +49 89 59946818
Internet: www.coffee-fellows.com
Email: muenchen.schuetzenstrasse@coffee-fellows.de

M-WLAN: Free WiFi at Munich open spaces

M-WLAN



M-WLAN is for residents and tourists - or simply for anyone with a mobile internet device. It's for free and it's fairly easy to use at many well-visited places - for example Marienplatz, Odeonsplatz, Stachus or Münchner Freiheit. Just accept the terms of service (TOS) and go. You don't even have to register. You can simple surf the internet for one hour before you're automatically logged off. If you want to browse a couple of more pages

- no problem. Just log right back into M-WLAN.

Please note that due to the Corona pandemic, you must continue to maintain a safety distance of at least one and a half metres from other people. In addition, wearing a mouth and nose protector in public places is mandatory.

Photo: WLAN

Internet: www.muenchen.de/leben/wlan-hotspot

Tourist information



The tourist information offices in the town hall and at the main railway station arrange hotel rooms, book city tours and guided tours or

provide city maps. The Tourist Information at Marienplatz has been open again since 30.05. The Tourist Information Office at the Central Station is currently closed.

What you have to pay attention to:

Please maintain a safe distance of at least one and a half meters from other people.

It is compulsory to wear a mouth and nose protection in Munich on public transport as well as in all shops, museums, galleries, exhibitions, etc. It is also obligatory within restaurants, beer gardens and cafés as long as you are not sitting at the table. In theaters, concert halls, other stages and cinemas, at conferences and congresses as well as for spectators at sporting events, masks are also compulsory at the seat.

From October 14th until further notice it is compulsory to wear a mask in the pedestrian zone (from 9 am to 11 pm, including

Schützenstraße, Stachus and Marienplatz as well as Sendlinger Straße with Sendlinger-Tor-Platz) and at the Viktualienmarkt.

If you have acute questions about the coronavirus during your stay in Munich, please contact the Coronavirus Hotline of the City of Munich: +49 89 233 44740

For further information, please visit www.munich.travel/en/topics/events-in-munich/current-information-about-your-visit-to-munich.

Photo: Vittorio Sciosia

Address: Marienplatz 8 or Bahnhofplatz 2

Phone: +49 89 233 96500, Mo - Fr 9-17 Uhr

Internet: https://www.muenchen.de/rathaus/home_en/Tourist-Office/Service/Tourist-Info.html

Rental bicycles



For 8 cents / minute you can discover Munich by bicycle. 1200 bicycles are available at central locations. To use them, you have to download the cost-free app "MVG more" and register once.

Please note that due to the Corona pandemic, you must continue to maintain a safety distance of at least one and a half metres from other people. In addition, wearing a mouth and nose protector in public places is mandatory.

You can find more detailed information at www.mvg.de/services/mobile-services/mvg-rad.html

Photo: Rental bicycles

Phone: +49 800 344226622

Internet:

<https://www.mvg.de/services/mobile-services/mvg-rad.html>

Public Transport



There is a large network of underground, commuter trains and buses centered around Marienplatz and Karlsplatz/Stachus. It functions excellently in the inner city and is considerably easier than trying to get around by car.

Please note that due to the Corona pandemic, you must continue to maintain a safety distance of at least one and a half metres from other people. In addition, wearing a mouth and nose protector in public places is mandatory. You can find more information on purchasing tickets at www.mvv-muenchen.de/tickets/tickets-tageskarten/index.html

Photo: Straßenbahn
Phone: +49 89 41424344
Internet: www.mvv-muenchen.de

Taxi



All registered taxi drivers have a numbered identity card on display for passengers. Taxi München eG. +49 89 216

10
www.taxi-muenchen.de

IsarFunk.
+49 89 45 05 40
www.isarfunk.de

Please note that due to the Corona pandemic, you must continue to maintain a safety distance of at least one and a half metres from other people. In addition, wearing a mouth and nose

protector in public places is mandatory.

Photo: Taxi

Post



In addition to the transport of letters and parcels, the larger post offices also offer service and advice. As a special service, most have a small shop with postal and writing articles attached. At the same time, the larger branches also offer all Postbank services. The numerous small post offices with a letterbox and a stamp machine also ensure a nationwide service throughout the city.

Photo: Deutsche Post
Address: Bahnhofplatz 1, 80335 München
Opening hours: Mon - Fri 8 am - 8 pm, Sat 9 am - 4 pm, Sun closed
Phone: +49 228 43 33 112
Internet: www.deutschepost.de

Pharmacy



There is a pharmacy emergency service throughout Germany. The telephone number of the pharmacist on duty is displayed at the entrance door of every pharmacy.

You can find more information at www.aponet.de/service/notdienstapothekerfinden

Photo: Apotheke
Internet: www.aponet.de/service/notdienstapothekerfinden

Telephone

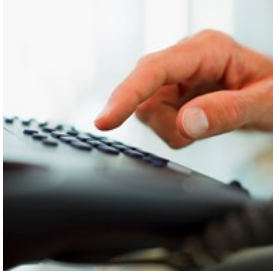

Photo: Telefon

Country code: +49 Area code: (0)89

Electricity



Stadtwerke München (SWM) is firmly rooted in the city of Munich as a regional electricity provider. For more than 100 years, Germany's largest municipal energy supply company has been ensuring a secure, economical and environmentally friendly supply of electricity to Munich.

In comparison to other suppliers, SWM offers a favourable tariff for green electricity. By 2025 they want to produce so much green electricity in their own plants that they can cover the consumption of the whole of Munich. Munich will thus be the first city in the world to reach this goal. This is why SWM is actively promoting the expansion of renewable energy plants.

Photo: Stromnetz

Internet: www.muenchen.de/leben/strom-erdgas-fernwaerme-wasser/strom

Population

1.5 million

Currency

1 Euro, € = 100 cents

Opening hours

Department stores and large shops are open from about 10am to 8pm Monday to Friday. Saturdays from 10am to 6pm (larger ones until 8pm). Grocery shops often open from 7am. The shops are closed on Sundays. A small selection of food is available in garages, at the central station and also at

the airport.

Internet

www.einfach-muenchen.de
www.simply-munich.com

Newspapers

Süddeutsche Zeitung
Münchner Merkur
Abendzeitung
tz
Bildzeitung/Munich
Prinz (events)
Prinz (events)

Emergency numbers

110 Police
112 Fire brigade, Ambulance

Tourist information

City Hall (Rathaus)
Address: Marienplatz 2, 80331 Munich
Opening hours: Mon-Fri 9:30am-7:30pm,
Sat 9am-4pm,
Sun + public holidays 10am-2pm

Grand Central Station

Address: Bahnhofplatz 2, 80335 Munich
Opening hours: Mon-Sat 9am-8pm,
Sun + public holidays 10am-6pm

