

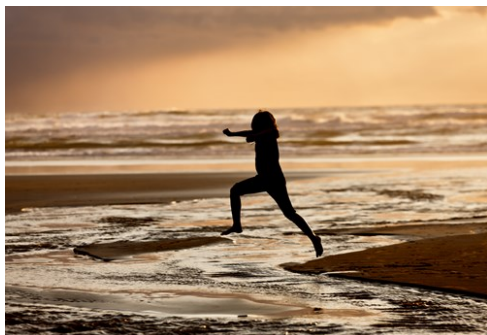

# Newport, Oregon

Photo: RuthChoi/Shutterstock.com



Gregory Johnston/Shutterstock.com

Newport, Oregon is a beachcomber's paradise. The bustling port town is one of Central Coast's prides, set in proximity to 6 beaches. Newport's unique fishing and maritime identity flows with Yaquina Bay (featuring the largest commercial fishing fleet in the state of Oregon), the Marine Science Center, Undersea Gardens, and the Oregon Coast Aquarium. It doesn't end there, though: Newport also flaunts a downtown "Deco" district replete with Art Deco buildings, art galleries, creative shops, and cute restaurants.

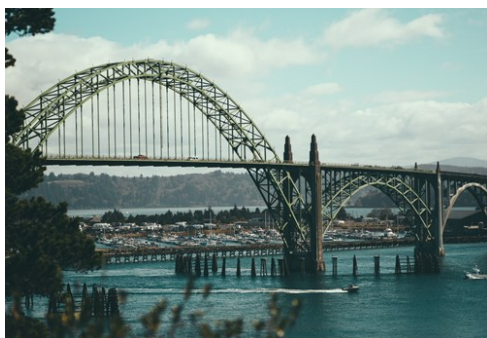

Shane Cotee/Shutterstock.com



TFoxFoto/Shutterstock.com

## QUIZ

*What Type of Traveller  
Are You Based on  
Your Travel IQ?*

**TAKE THE QUIZ**

### Top 5



**Yaquina Bay Lighthouse**  
Located in Yaquina Bay State Park, this lighthouse was built in 1871. It is ...

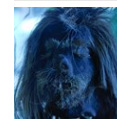

**Ripley's Believe It or Not...**  
Next to the Wax Museum and the Undersea Gardens is this Odditorium. Full of ...



**Devil's Punch Bowl State Park**  
Created in 1929, Devil's Punch Bowl is a scenic overlook, a popular surfing...



**Yaquina Bay Bridge**  
This recognizable arch bridge was one of the 101 bridges designed by Conde M...



**Hatfield Marine Science Center**  
The visitor center at the Hatfield Marine Science Center has exhibits featur...



## THE CITY



Jess Kraft/Shutterstock.com

Newport has been a popular Pacific Coast resort town for over a century. Its first resort area, Nye Beach, dates back to 1866, the year the city was founded. Today it is still home to lodging, shops and resorts.

Nye Beach, like all of Newport's districts, has something that makes it special.

For instance, although Bayfront is also home to several shops and restaurants, it is also a working fishing port. Fishermen launching from the port at Yaquina Bay bring in all kinds of catches year-round, including Dungeness crab, Albacore tuna, shrimp, halibut, and Pacific whiting fish. It is often referred to as the "Dungeness Crab Capital of the World."

The downtown or "deco" district is known for its art deco buildings, and, while South Beach is also a popular fishing area, it is best known as the location of the Oregon Coast Aquarium, which is consistently named in the top ten aquariums in the country.

Newport typically experiences mild, wet weather, with highs barely exceeding 65°F in the summer. This combined with its other popular attractions creates a welcoming atmosphere that envelopes this West Coast town.

## DO & SEE



steve estvanik/Shutterstock.com

So much to do in this coastal town, much of it outdoors and on the water. In addition to camping, hiking, fishing, biking, surfing, and different types of boating, there are museums, music venues, and antiques to browse. See below.

### Yaquina Bay Lighthouse



Located in Yaquina Bay State Park, this lighthouse was built in 1871. It is the last historic wooden lighthouse in Oregon. See

the ocean from a whole new vantage point at Yaquina Bay, and enjoy the breathtaking sunsets you can admire from the Lighthouse!

Photo: TFoxFoto/Shutterstock.com

Address: 750 NW Lighthouse Dr, Newport

Opening hours: Daily 12h-16h

Phone: +1 541-265-5679

Internet: [www.yaquinalights.org](http://www.yaquinalights.org)

### Ripley's Believe It or Not! Odditorium

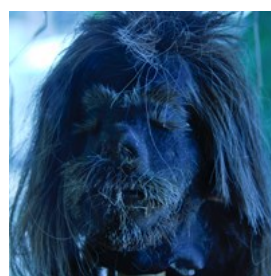

Next to the Wax Museum and the Undersea Gardens is this Odditorium. Full of interesting and strange items as well as collected

oddities from around the world.

Photo: ArtBrom/Flickr (image cropped)

Address: 250 SW Bay Blvd, Newport

Opening hours: Daily 10h-17h

Phone: +1 541 265 2206

Internet: [www.marinerssquare.com/ripleys](http://www.marinerssquare.com/ripleys)

### Devil's Punch Bowl State Park



Created in 1929, Devil's Punch Bowl is a scenic overlook, a popular surfing spot, and great place for whale watching.

The park gets its name from its shape, since it features a large bowl naturally carved in the rocks. Sunsets are a must-see here, as well as the foam of the waves smashing hard as they enter the bowl!

Photo: Shane Cotee/Shutterstock.com

Address: Devil's Punch Bowl State Park, Otter Rock, Oregon

Phone: +1 800-551-6949

Internet: [oregonstateparks.org](http://oregonstateparks.org)

Email: [park.info@state.or.us](mailto:park.info@state.or.us)

### Yaquina Bay Bridge



This recognizable arch bridge was one of the 101 bridges designed by Conde McCullough. The construction started on August 1, 1934 and now

the bridge features a distinctive mix of Art Deco design motives and Gothic Architecture forms. The Yaquina Bay Bridge, with its total length of 3,223 ft (982 m), was placed on the National Register of Historic Places on August 5, 2005.

Photo: Anatoliy Lukich/Shutterstock.com

Address: 1950 SW Coast Hwy, Newport

Internet: [www.oregon.gov](http://www.oregon.gov)

### Hatfield Marine Science Center



The visitor center at the Hatfield Marine Science Center has exhibits featuring live animals to teach guests about marine life. Live events and educational seminars are held as well. Check the website for information on upcoming events!

Photo: Visitor7/Wikimedia Commons (image cropped)

Address: 2030 Southeast Marine Science Drive, Newport

Opening hours: Mon, Thu, Fri, Sat, Sun 10h-16h, Tue-Wes closed

Phone: +1 541 867 0100

Internet: [www.hmsc.oregonstate.edu](http://www.hmsc.oregonstate.edu)

### Newport Symphony Orchestra



The only full-season symphony on the Oregon Coast, this group strives to educate about and make more accessible classical music to

Newport. The venue where concerts take place is Newport performing art centers.

Photo: Stokkete/Shutterstock.com

Address: 777 W Olive St, Newport

Phone: +1 541 574 0614

Internet: [www.newportsymphony.org](http://www.newportsymphony.org)

Email: [info@NewportSymphony.org](mailto:info@NewportSymphony.org)

More Info: Ticket information is found at: [www.newportsymphony.org/ticket-information-2/ticket-information](http://www.newportsymphony.org/ticket-information-2/ticket-information)

### Fisherman's Memorial Walk



Located in the Bayfront District, the pathway consists of stones engraved with the names of fishermen lost at sea. Each tile features the

name of the fisherman, the date and the fishing vessel. There are over 100 recorded fishermen

from Newport who were lost at sea, with the oldest recorded in 1920 and the most recent in 2007.

Photo: Mighty Free/Flickr (image cropped)  
Address: Yaquina Bay State Park, Newport

### Marine Discovery Tours

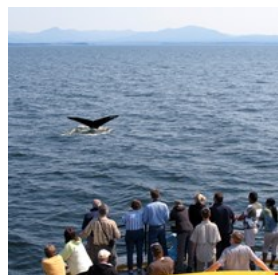

Great for school or private groups, Marine Discovery Tours offers a great way to see marine animals in their natural habitat. Tours and rates vary by group size and cruise selection.

Photo: June Scheffel/Shutterstock.com  
Address: 345 Southwest Bay Boulevard, Newport  
Opening hours: Daily 9h-17h  
Phone: +1 541 265 6200  
Internet: [www.marinediscovery.com](http://www.marinediscovery.com)  
Email: [captain@marinediscovery.com](mailto:captain@marinediscovery.com)

### Newport Tradewinds



This family-owned and operated company is the oldest charter fishing company on the Bayfront, with trips for fishing or whale watching.

Photo: Jeramey Jannene/Flickr (image cropped)  
Address: 653 Southwest Bay Boulevard, Newport  
Opening hours: open 24 hours daily  
Phone: +1 541 265 2101  
Internet: [www.newporttradewinds.com](http://www.newporttradewinds.com)  
Email: [info@newporttradewinds.com](mailto:info@newporttradewinds.com)  
More Info: Fishing: (May - September): 7h or 12h30, (October - April): 8h or 12h30 Whale Watching 13h30

### Burrows House Museum

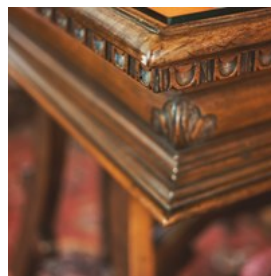

One of two structures maintained by the Lincoln County Historical Society, the historic Burrows House was converted to a museum dedicated to preserving the history of the Oregon Coast during the period of 1895-1978. The architecture is styled after the Queen-Anne Victorian homes.

Photo: DenisProduction.com/Shutterstock  
Address: 545 Southwest Ninth Street, Newport  
Opening hours: Thu-Sun 11h-16h  
Phone: +1 541 265 7509  
Internet: [oregoncoasthistory.org/museums-exhibits/burrows-house](http://oregoncoasthistory.org/museums-exhibits/burrows-house)  
Email: [ochceducator@newportnet.com](mailto:ochceducator@newportnet.com)

### Oregon Coast Aquarium



One of the top tourist attractions in the area, the aquarium, recognized for excellence both locally and nationally, offers the opportunity to shake "hands" with a giant octopus and kiss a sea lion. This is fun for everyone on your trip!

Photo: Oregon Attractions/Flickr (image cropped)  
Address: 2820 Southeast Ferry Slip Road, Newport  
Opening hours: Daily 10h-17h  
Phone: +1 541 867 3474  
Internet: [aquarium.org](http://aquarium.org)

### Agate Beach State Recreation Site



Agate Beach is located only one mile north of Newport. The popular destination commonly draws surfers and sun worshipers, and farmers even once lead their cattle through the tunnel for

a taste of sea salt!

Photo: steve estvanik/Shutterstock.com

Address: Agate Beach State Wayside, Newport, OR

Opening hours: Daily 6h-22h

Phone: +1 800 551 6949

Internet: [www.oregonstateparks.org](http://www.oregonstateparks.org)

### Cobble Beach



Located at the Yaquina Head Natural Outstanding Area, Cobble Beach is the greatest of the Newport beaches. It must be seen in person to

be captured: views, sunrises, and sunsets are positively breathtaking.

Photo: steve estvanik/Shutterstock.com

Address: 750 Northwest Lighthouse Drive, Newport

Phone: +1 541 574 3100

Internet: [traveloregon.com/trip-ideas/oregon-stories/the-natural-wonder-of-cobble-beach](http://traveloregon.com/trip-ideas/oregon-stories/the-natural-wonder-of-cobble-beach)

### Oregon Coast Birding Trail

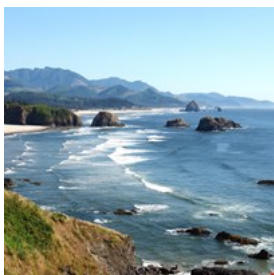

Newport is outstanding for both nature lovers and birders! A variety of songbirds are found at Yaquina Bay State Park, while many ducks and

brants may be heard and seen at Salley's Bend. Low tides rein in numerous shorebirds and Bald Eagles at the mudflats. Lastly, the Estuary Trail provides an observation shelter provided approximately midway.

For more Information:

Birding Trail Oregon Coast (Tour agency)

2127 SE Marine Science Dr, Newport

888.628.2101

<http://www.oregoncoastbirding.com>

Photo: Rigucci/Shutterstock.com

Address: 2127 SE Marine Science Dr, Newport, OR

Internet: [www.oregoncoastbirding.com](http://www.oregoncoastbirding.com)

More Info: Make sure to download the Central Coast guide provided by the website Orgeon Coast Birding Trail

### Crabbing



It's impossible to journey to Newport and not encounter folks looking to catch and cook crab! Many charter operators offer crabbing trips and provide facilities for cooking. Both crabbing and clamming are excellent in Yaquina Bay.

Photo: TFoxFoto/Shutterstock.com

Internet:

[www.discovernewport.com/activities/fishing-crabbing](http://www.discovernewport.com/activities/fishing-crabbing)

More Info: Newport Charter options available in Yaquina Bay are Yaquina Bay Charters, Newport Marina Store & Charters, Newport Tradewind Charters or Captain's Reel Deep Sea Fishing

### Kayaking



Guided kayak tours are offered on nearby Beaver Creek. It winds through coastal wetlands inhabited by a variety of wildlife. The number of

people who register and the availability of guides determine tour schedules.

Photo: Nandaro (image cropped)

Address: 4860 North Coast Hwy Newport

Internet: [discovernewport.com/activities/surfing-kayaking](http://discovernewport.com/activities/surfing-kayaking)

More Info: Kayak Lessons And Rentals at Ossie's Surf Shop

## DINING



Andrey Bayda/Shutterstock.com

The restaurant scene in Newport, Oregon is varied in many ways but seems to have a permeating focus on fresh seafood, understandably. With options at all price-points and cuisine from around the globe represented, there is a purveyor of perfectly palatable plates for everyone. See below for tasty options.

### Local Ocean Seafoods



Both restaurant and fish market, Local Ocean has floor-to-ceiling windows to afford the patrons of its open kitchen and a beautiful view. An

example of one of their many creative dishes is the pan fried oysters with pork belly, spinach, apples, Korean bean paste, albacore and mushroom dashi!

Photo: Casper1774 Studio/Shutterstock.com

Address: 213 SE Bay Blvd, Newport

Opening hours: Sun-Thu 11h-21h, Fri-Sa 11h-21h30

Phone: +1 541 574 7959

Internet: [www.localocean.net](http://www.localocean.net)

Email: [info@localocean.net](mailto:info@localocean.net)

### Canyon Way Bookstore & Restaurant



This charmingly quaint restaurant can best be described as an eclectic mix of good food, books, and gifts. In a relaxed atmosphere including good choice of background music and little patio with flowers you can eat very tasty food.

Photo: AS Food studio/Shutterstock.com

Address: 1216 SW Canyon Way, Newport

Opening hours: Mon-Thu 10h-15h, Fri 10h-20h, Sat-Sun closed

Phone: +1 541 265 8319

Internet: [canyonway.com](http://canyonway.com)

### Asiatico Waterfront Fusion Sushi



Located directly at the waterfront, make sure not to miss the wonderful Sushi, artfully prepared at Asiatico Waterfront. The rolls are large and very fresh ingredients are used.

Photo: shutter\_o/Shutterstock.com

Address: 875 SW Bay Blvd, Newport

Opening hours: Mon closed, Tue-Fri 12h-14h30 & 17h-20h30, Sat-Sun 12h-20h30

Phone: +1 541 265 8387

Internet: [www.asiaticofusion.net](http://www.asiaticofusion.net)

### Georgie's Beachside Grill



Spectacular ocean views from every seat, reasonable prices, clam chowders that keep getting awards for their perfectly blend of savory and a relaxed atmosphere. There is nothing more to say.

Photo: Nelli Syrotynska/Shutterstock.com

Address: 744 SW Elizabeth St, Newport  
Opening hours: Mon-Sat 7h30-22h, Sun 7h30-21  
Phone: +1 541 265 9800  
Internet: [www.georgiesbeachsidegrill.com](http://www.georgiesbeachsidegrill.com)

### Ocean Bleu at Gino's



The owners of what was once Gino's Seafood and Deli opened OceanBleu in 2010 with the aim to serve seafood that is purchased fresh from local fishermen each day. "Live free, love often, eat wild!"

Photo: [nattul/Shutterstock.com](https://www.shutterstock.com/user/nattul)  
Address: 808 Southwest Bay Boulevard, Newport  
Opening hours: Daily 11h-21h  
Phone: +1 541 265 2424  
Internet: [www.oceanbleuseafoods.com](http://www.oceanbleuseafoods.com)  
Email: [oceanbleuseafoods@gmail.com](mailto:oceanbleuseafoods@gmail.com)

### Chowder Bowl



The New England-style clam chowder at Chowder Bowl is so spot on that you'll think you're on the wrong coast. With a location right off of Nye Beach, the views are just as good as the food. Try its excellent fish and chips and don't miss its characteristic Newport Chowder Cannonball!

Photo: [Samantha1210/Shutterstock.com](https://www.shutterstock.com/user/Samantha1210)  
Address: 728 Northwest Beach Drive, Newport  
Opening hours: Sun-Thu 11h-20h, Fri-Sat 11h-21h  
Phone: +1 541 265 7477  
Internet: [www.newportchowderbowl.com](http://www.newportchowderbowl.com)  
Email: [chowderbowl@charter.net](mailto:chowderbowl@charter.net)

### Newport Steak & Seafood



Newport Steak & Seafood is the place that locals go when they are craving comfort food served in a friendly, casual environment. West coast cuisine is a must while in Newport, so venture to this restaurant for a taste of the best.

Photo: [javarman/Shutterstock.com](https://www.shutterstock.com/user/javarman)  
Address: 1019 Southwest Coast Highway, Newport  
Opening hours: Sun-Thu 7h-21h Fri-Sat 7h-22h  
Phone: +1 541 265 8283

### Kam Meng Chinese Restaurant



The exterior is painted bright green and the walls are adorned with artwork by the owner, who is the epitome of hospitality. Kam Meng is also known for its dishes, some of which are prepared and served in traditional Chinese pots.

Photo: [Manuela Durson/Shutterstock.com](https://www.shutterstock.com/user/ManuelaDurson)  
Address: 4424 North Coast Highway 101, Newport  
Opening hours: Tue-Sun 11h-21h  
Phone: +1 541 574 9450  
Internet: [www.kammeng.com](http://www.kammeng.com)  
Email: [kammengchineserestaurant@live.com](mailto:kammengchineserestaurant@live.com)

### Flashbacks Fountain & Grill



Flashbacks is aptly named as its decor and menu are reminiscent of a 1950's diner. Hamburgers and ice cream are their most popular menu items.

Photo: [Niculinary.Arts/Shutterstock.com](https://www.shutterstock.com/user/NiculinaryArts)  
Address: 1255 North Coast Highway 101, Newport  
Opening hours: Mon, Wed, Thu 11h-20h, Tue 11h-15h,

Fri-Sat 11h-21h, Sun 11h-19h

Phone: +1 541 574 1955

Internet: [www.flashbacksfountainandgrill.com](http://www.flashbacksfountainandgrill.com)

### Super Oscar's Mexican Food



Super Oscar's Mexican restaurant has a variety of combination plates, burritos and breakfast burritos, which you can order any time of day.

The venue is located near the Oregon Coast Highway, and could be also an ideal place to stop in for a lunch or dinner break when you're driving (Super Oscar is open 24 hours daily)!

Photo: ESstock/Shutterstock.com

Address: 1226 Oregon Coast Hwy, Newport

Opening hours: 24 hours daily

Phone: +1 541 574 8222

### CAFES



Subbotina Anna/Shutterstock.com

Many of Newport's cafes sit seaside, giving you the perfect view as you wake up with your morning cup of coffee or enjoy a light lunch. Each cafe has made its mark with its menu and offers something unique. See below to start your morning.

### La Maison



La Maison is a French-style bakery and cafe whose name means "the house." Try one of the French omelettes on their breakfast menu.

Chef Cliff Brown won a Peoples Choice Award, 2010 Oyster Cloister!

Photo: Vjacheslav Shishlov/Shutterstock.com

Address: 315 Southwest 9th Street, Newport

Opening hours: Mon Closed, Tue-Sat 9h-15h, Sun 9h-12h

Phone: +1 541 265 8812

Internet: [www.lamaisoncafe.com](http://www.lamaisoncafe.com)

Email: [katelamaison@yahoo.com](mailto:katelamaison@yahoo.com)

### Panini Bakery



Panini Bakery provides fresh-baked breads to several area restaurants and even has their own menu of signature sandwiches created using

their artisan breads. They also serve Espresso, Pastries, Soup, Salads, Sandwiches, and Pizza!

Photo: Shebeko/Shutterstock.com

Address: 232 Northwest Coast Street, Newport

Opening hours: Daily 7h-19h

Phone: +1 541-272-5322

### Chalet Restaurant & Bakery



Specialty bakery items prepared from scratch on-site include cakes, pies, muffins, and scones, as well as syrups and jams that you can

purchase. Pot roasts with carrots and onion and Tom turkeys are roasted daily.

Photo: Joshua Resnick/Shutterstock.com

Address: 2026 North Coast Highway, Newport



Opening hours: Daily 7h-21h  
Phone: +1 541 265 6900  
Internet: [www.chaletrestaurantandbakery.com](http://www.chaletrestaurantandbakery.com)  
Email: [chalet.restaurant.bakery@gmail.com](mailto:chalet.restaurant.bakery@gmail.com)

### Cafe Stephanie

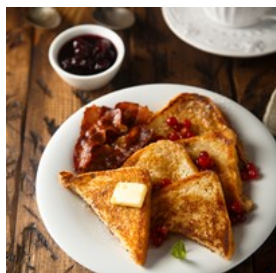

Cafe Stephanie is a favorite spot for locals in the Nye Beach area that has a simple yet carefully-prepared menu that appeals to almost everyone. Beauty in simplicity could be their motto.

Photo: [MariaKovaleva/Shutterstock.com](https://www.shutterstock.com/user/MariaKovaleva)  
Address: 411 Northwest Coast Street, Newport  
Opening hours: Daily 7h30-14h  
Phone: +1 541 265 8082

### Pig 'N Pancake



Pig 'N Pancake has five locations along the Oregon Coast. The Newport location serves breakfast and lunch in Newport's old city hall building.

Photo: [MSPhotographic/Shutterstock.com](https://www.shutterstock.com/user/MSPhotographic)  
Address: 810 Southwest Adler Street, Newport  
Opening hours: Daily 6h-15h  
Phone: +1 541 265 9065  
Internet: [www.pignpancake.com](http://www.pignpancake.com)  
Email: [comment@pignpancake.com](mailto:comment@pignpancake.com)

### Dutch Bros. Coffee



Dutch Bros. is a national chain of drive-thru coffee stands. Their Newport franchise serves freshly roasted coffee. Up to you is a wide choice of distinctive Dutch Bros' products, such as java &

espresso drinks, plus teas & smoothies.

Photo: [VeronikaChe/Shutterstock.com](https://www.shutterstock.com/user/VeronikaChe)  
Address: 822 Southwest Coast Highway, Newport  
Opening hours: Daily 5h-23h  
Phone: +1 541-955-4700

### The Coffee House



The Coffee House is located in historic Bayfront. Enjoy outdoor seating where you can sip your coffee and watch fishermen unloading the day's catch, or enjoy an item off of the breakfast or lunch menu. Don't miss their delicious cake and different-sized pancakes!

Photo: [iyd39/Shutterstock.com](https://www.shutterstock.com/user/iyd39)  
Address: 156 Southwest Bay Boulevard, Newport  
Opening hours: Daily 7h-14ph  
Phone: +1 541 265 6263  
Internet: [www.thecoffeehousenewport.com](http://www.thecoffeehousenewport.com)

### Arctic Circle



Hamburgers, sandwiches, shakes, fries, and more are found at the Arctic Circle national chain. High-quality ingredients like Black Angus Beef, French Fries, and Alaskan Halibut go into all of their meals.

Photo: [Golubovy/Shutterstock.com](https://www.shutterstock.com/user/Golubovy)  
Address: 340 North Coast Highway, Newport  
Opening hours: Daily 10h30-21h  
Phone: +1 541 265 7822  
Internet: [www.acburger.com](http://www.acburger.com)

## BARS & NIGHTLIFE

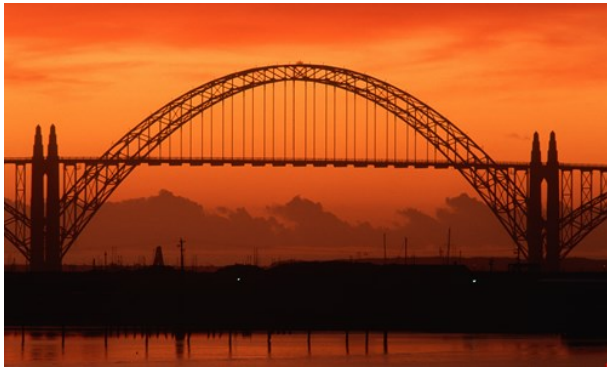

Joseph Sohm/Shutterstock.com

Live music and good brews are common among Newport's night spots. Local spots in downtown and along the beach are inviting and lively. See below.

### Bier One



This beer snob's paradise has over 100 craft and imported bottled beers, and 15 taps that are rotated regularly. They also serve a simple menu of sandwiches and other pub food, as well as equipment and ingredients for your home brews.

Photo: Valentyn Volkov/Shutterstock.com  
Address: 255 SW 9th St, Newport  
Phone: +1 541 265 4630  
Email: cheers@bier-one.com

### Uptown Pub



Tuesday.

Photo: Christopher Sessums/Flickr.com (image cropped)  
Address: 636 SW Hurbert St, Newport

Opening hours: Daily 11h30-13h30  
Phone: +1 541 265 3369

### Bay Haven Inn



In the eclectic old-fashioned bar Bay Haven Inn you can find live music during Saturday Jam sessions, great people and a relaxed atmosphere. As one of the most important sanctuary for local fishermen and loggers of the town, that's the right venue to meet native-ground customers and enjoy the welcoming spirit of true Newport people!

Photo: Nomad\_Soul/Shutterstock.com  
Address: 608 SW Bay Blvd, Newport  
Phone: +1 541 265 7271

### Sandbar & Grill



No matter if you're travelling alone or with your family, if you're looking for a relaxing moment to grab a beer while watching sport on TV or want an enjoyable place to meet new people. With its welcoming atmosphere and wide choice of both food and drinks, Sandbar is a nice bar suited for every kind of person, appreciable at every hour of the day.

Photo: Khakimullin Aleksandr/Shutterstock.com  
Address: 722 NW Beach Dr, Newport, OR  
Opening hours: Daily 23h-2h  
Phone: +1 541-265-6032

### Maxwell's Restaurant & Lounge



Maxwell's has a casual atmosphere with karaoke nightly, a pool table, and arcade games for your entertainment. They also feature free Wi-Fi access, sports on TV and variety of items in the menu to choose from, such as steak, local seafood, beers and pub grubs.

Photo: khuruzero/Shutterstock.com

Address: 1643 Northwest Highway 101, Lincoln City

Phone: +1 541 994 8100

Internet: [www.maxwellslincolncity.com](http://www.maxwellslincolncity.com)

### Rogue House of Spirits



Rogue House of Spirits is one of three of Rogue Brewery's locations in Newport and is the former site of its brewing operations, which has been converted into a poolroom. Open late with a varied menu and full bar with 35 beers on tap.

Photo: Kzenon/Shutterstock.com

Address: 2122 Southeast Marine Science Drive, Newport

Opening hours: Fri-Sun:12h-20h

Phone: +1 541 265 3188

Internet: [www.rogue.com](http://www.rogue.com)

Email: [joe.rogue@rogue.com](mailto:joe.rogue@rogue.com)

### Nana's Irish Pub

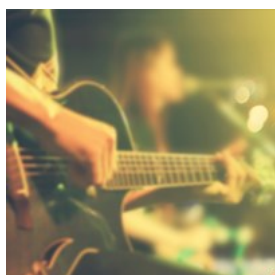

The mother-daughter team that runs this pub and restaurant pours their Irish heritage into everything they do. Nana's has been open in Nye Beach since 2008, and regularly has live music and a welcoming atmosphere, really in line with the cordial and friendly Celtic spirit.

Photo: PopTika/Shutterstock.com

Address: 613 Northwest 3rd Street, Newport

Opening hours: Daily 11h-22h

Phone: +1 541 574 8787

Internet: [www.nanasirishpub.com](http://www.nanasirishpub.com)

Email: [contact@nanasirishpub.com](mailto:contact@nanasirishpub.com)

More Info: Happy hour 15h-18h, Delivery 11h-15h

### Hoover's Pub & Grill



Hoover's bar and restaurant serves up a great burger and live music weekly. Their food is quite popular, as are its patrons!

Photo: Dejan Stanic Micko/Shutterstock.com

Address: 3539 Oregon Coast Highway, South Beach

Opening hours: Mon-Thu 10h-23h, Fri-Sat 11h-22h, Sun 12h-22h

Phone: +1 541 867 3303

Internet: [www.hooverspubandgrill.net](http://www.hooverspubandgrill.net)

### Game Over Arcade, Bar and Grill

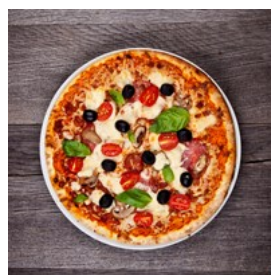

At Game Over, there is a menu of concessions-type food like burgers, hot dogs, and pizzas, and both bottled and draft beers to keep you fueled while you play their selection of both new and classic games. 10 HDTVs, including a massive 70" screen, are at your viewer's pleasure as well.

Photo: Jag\_cz/Shutterstock.com

Address: 2821 Northwest Highway 101, Lincoln City

Opening hours: Mon-Tue 11h-22h, Fri-Sat 11h-12h, Sun 10h-22h

Phone: +1 541 614 1150

Internet: [www.gameover-arcade.com](http://www.gameover-arcade.com)

Email: [gameoverarcade@gmail.com](mailto:gameoverarcade@gmail.com)

## SHOPPING



Antonova Anna/Shutterstock.com

Newport makes shopping an adventure. From the eclectic shopping centers and beachfront browsing, to shopping downtown, where the buildings are art and galleries can be tucked away. There are all sorts of retail gems waiting to be found.

### Aquarium Village



Part shopping center, part aquatic themed wonderland, the colorful storefronts of the Aquarium Village are accented by carved

statues of marine animals, as well as pirates and their ships. Cafes, boutiques, souvenir shops, and more are to be found.

Photo: W & J/Flickr.com (image cropped)

Address: 3101 Southeast Ferry Slip Road, Newport

Opening hours: Mon-Fri 8h-16h30

Phone: +1 541 867 6531

Internet: [www.aquariumvillage.org](http://www.aquariumvillage.org)

Email: [aqvill@peak.org](mailto:aqvill@peak.org)

### Oregon Coast Glassworks

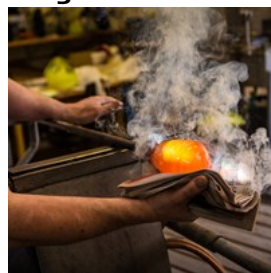

Oregon Coast Glassworks offers glass blowing classes and free glass blowing demonstrations. Create your own masterpiece of art or purchase some finished souvenirs.

Photo: jurra8/Shutterstock.com

Address: 616 E Olive St, Newport

Opening hours: Daily 11h-17h, Wed closed

Phone: +1 541 574 8226

Internet: [www.oregoncoastglassworks.com](http://www.oregoncoastglassworks.com)

More Info: Open Daily Spring Break, Open Daily July 4 - Sept 6

### Newport Candy Shoppe Ltd



For all those chocolate and candy-lovers this is definitely a must. Taste the best saltwater taffies at Oregon Coast in over 100 different flavors and fantastic home-made fudge.

Photo: Glenn Price/Shutterstock.com

Address: 3211 Oregon Coast Hwy, South Beach

Opening hours: Daily 10h-19h

Phone: +1 541 867 4580

### The Kite Company



Take a walk on the beach-side town of Newport and visit The Kite Company! With its retail space of over 6500 sq. ft, this family owned

shop is the biggest kite store on the Pacific Coast and offers a wide choice of delta kites, diamond kites, dragon kites, and box kites, together with a huge variety of flags, banners, and windsocks of any shape and color.

Photo: Soloviova Liudmyla/Shutterstock.com  
Address: 407 SW Coast Hwy, Newport, OR  
Opening hours: Mon-Sat 9h-15h30, Sun 9h-16h  
Phone: +1 541-265-2004  
Internet: hekitecompany.com

### Pirates Plunder



Over 100 merchants have space in this antique mall located within Aquarium Village, which has pirate-themed items in addition to the other collectibles you will find. Find antiques, collectibles, pirate memorabilia, pirate items, books, clothing, and more in over 8,000-square-feet of shopping space.

Photo: Fotana/Shutterstock.com  
Address: 3145 Southeast Ferry Slip Road, Newport  
Opening hours: Daily 10h-17h  
Phone: +1 541 867 6000

### The Edge Art Gallery



See glass blowing artists in action, as they create unique glass pieces that can be purchased as a souvenir of your trip to Newport. The Edge is sure to have something for everyone on your list, and you can even sign up for a glass blowing class.

Photo: mehmetcan/Shutterstock.com  
Address: 3916 South Coast Highway, South Beach  
Opening hours: Daily 10h-18h  
Phone: +1 541 867 4198  
Internet: www.theedgeartgallery.com  
Email: ryan@theedgeartgallery.com

### Newport Bay Candle



Specializing in long-burning gel candles, every aspect of producing these fragrant creations is done in Newport. The factory store is open daily, ready to satisfy any request for any particular candle color and fragrance to create a welcoming or romantic atmosphere in your house!

Photo: kedrov/Shutterstock.com  
Address: 424 SW Bay Blvd, Newport, OR  
Opening hours: Daily 11h-17h  
Phone: +1 541-574-0034  
Internet: www.newportbaycandle.com  
Email: candles@newportnet.com  
More Info: Hours vary upon season.

### Ossie's Surf Shop

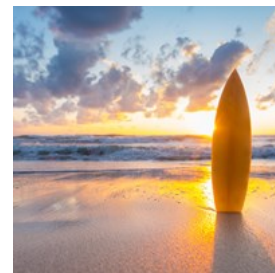

Whether you visit their shop or browse their online store, you will find a great selection of surfboard's, surf gear, and apparel. They even offer surfing lessons!

Photo: Netfalls - Remy Musser/Shutterstock.com  
Address: 4860 North Coast Highway, Newport  
Opening hours: Daily 10h-17h  
Phone: +1 541 574 4634  
Internet: www.ossiessurfshop.com

### Made In Oregon



Since 1975, Made In Oregon has been offering the best of Oregon-made products, including food, jewelry, artwork, and other gifts. They have multiple statewide locations, with one being in

Newport. Check the website for information regarding upcoming special events.

Photo: Markus Mainka/Shutterstock.com  
Address: 342 Southwest Bay Boulevard, Newport  
Opening hours: Daily: 10h-19h  
Phone: +1 541 574 9020  
Internet: [www.madeinoregon.com](http://www.madeinoregon.com)

## TOURIST INFORMATION

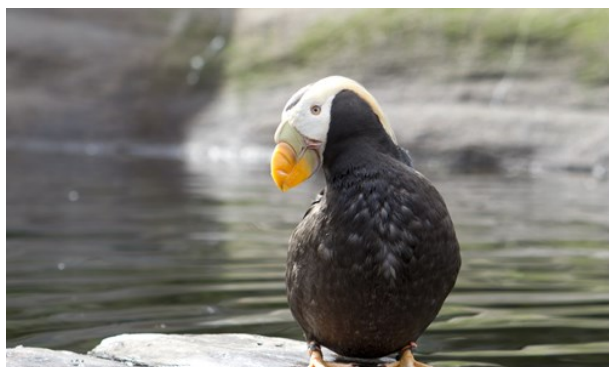

Gregory Johnston/Shutterstock.com

### Airport



Airport.

There is no direct connection from the Airport to Newport.

You can either take Amtrak from Eugene Amtrak Station to Albany Amtrak and from there a Bus to Newport.

[www.amtrak.com/northwest-train-bus-stations](http://www.amtrak.com/northwest-train-bus-stations)

The Valley Retriever or Caravan Airport Transportation operates between the Oregon Coast and Amtrak.

The Valley Retriever

56 SW 10th St, Newport, OR 97365, USA  
+1 541-265-2253

Caravan Airport Transportation  
4852 US-101, Newport, OR 97365, USA  
+1 541-994-9645.

There is also a bus available called The Valley Retriever that goes to Corvallis, you change there and go to Newport with Lincoln County bus line. For more information see the POI public transportation.

Photo: Juan Garces  
Address: (Eugene Airport) 28801 Douglas Drive, Eugene  
Phone: +1 541 682 5544  
Internet: [www.eugene-airport.com](http://www.eugene-airport.com)

### Passport/Visa



Citizens of the Schengen countries, the United Kingdom, Ireland, Canada, Australia, New Zealand, Singapore, Japan, South Korea,

Taiwan and the Kingdom of Brunei can visit the United States for up to 90 days without applying for a visa (as well as citizens of Andorra, Lichtenstein, Monaco and San Marino). Citizens of these countries must obtain an ESTA (Electronic System for Travel Authorization) before traveling. All other travelers must obtain a visa before visiting the United States. International travelers need a passport that is valid for at least 3 months after the end of their intended trip in order to enter the country.

Photo: TukTuk Design

### Best Time to Visit



A city on USA's West Coast, Newport is characterized by a mild and humid climate throughout the year. The amount of precipitation

reaches its peak between November and January, although temperatures don't vary that much from winter to summer. Since we're dealing with a seaside destination, the ideal period visit Newport stretches approximately from 1 June to 31 August, when tourists can best appreciate the open air activities Newport offers during the summertime, such as fishing, swimming or just laying in the sun.

Photo: VectorA

### Public Transport



Lincoln County Transit provides bus services to all of Lincoln County. Depending on the bus line, service is from Monday through

Saturday about 7h -21h. There is a Transit Intercity Bus between the cities, Newport City Loop Bus for transportation within the city. Fares are divided into different zones and from North-South, East-West. Each zone you travel in is \$1.00. A coupon book of 40 \$1.00 coupons is available for \$30. Check out the website for more information.

Photo: Pierre-Luc Auclair

Internet: [www.co.lincoln.or.us/transit/page/transit-intercity-bus-schedule](http://www.co.lincoln.or.us/transit/page/transit-intercity-bus-schedule)

### Taxi



Newport Yaquina Cab  
956 SW 10th St,  
Newport, OR 97365 +1  
541-265-9552 Pacific  
Coast Cab South Beach,  
OR 97366 +1

541-961-4188

Photo: Taxi

### Post Office



United States Postal  
Service

Photo: Andy Fuchs

Address: 310 SW 2nd St, Newport, OR

Opening hours: Mon-Sat 8h30-17h, Sat 10h-24h, Sun closed

Phone: +1 800-275-8777

Internet: [www.usps.com](http://www.usps.com)

### Pharmacy



Rite Aid 2336 North  
Coast Highway, Newport,  
OR 97365 +1 541 265  
8596 Mon-Sat- 8h-21, Sun  
8h-19h Fred Meyer 150  
Northeast 20th Street,

Newport, OR 97365

+1 541-574-1733

Mon-Fri 9h-21h, Sat 21h-19h, Sun 11h-18h

Photo: Gemma Garner

## Telephone



Country code: +1 Area codes in Newport: 541

Photo: Jardson Almeida

## Electricity



Outlets generate a 110-volt current and use two-prong plugs. Adapters can be purchased at all major electronics and retail

stores.

Photo: Stirling Tschan

## Population

10,592 (2017)

## Currency

\$1 U.S. = 100 cents

## Opening hours

Standard operating hours are between 10h and 21h. Mondays through Saturday, and 11h to 21h on Sundays.

## Newspapers

Newport News-Times  
831 Northeast Avery Street  
Newport, OR 97365  
+1 541 265 8571  
[www.newportnewstimes.com](http://www.newportnewstimes.com)

## Emergency numbers

911

## Tourist information

Oregon Coast Visitors Association  
555 SW Coast Hwy  
Newport  
+1 541-265-8801  
Mon-Fri 8h30-17h