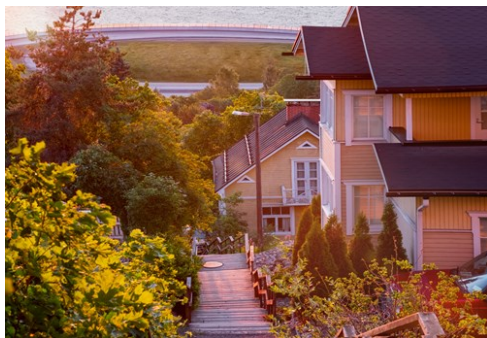



Photo: SilvanBachmann/Shutterstock.com



liseykina/Shutterstock.com

Tampere, the Manchester of Finland, is an interesting melting pot where rich industrial heritage is mixed with wooden houses, home-made flavours, and cultural landmarks of the not-so-distant history. Soak up the local culture, and relax in one of the plenty of saunas, the largest in number in entire Finland.



Subodh Agnihotri/Shutterstock.com



Estea/Shutterstock.com

Top 5

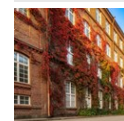

Finlayson Area

Scotsman James Finlayson's industrial district, one of the biggest in the No...

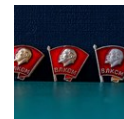

Lenin Museum

The former Workers' House, which hosted Lenin and Stalin in their first meet...

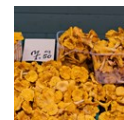

Market Hall (Kauppahalli)

The largest market hall in the Nordic countries, Kauppahalli is the perfect ...



Näsinpuisto Park

Näsinpuisto Park is the green oasis of Tampere with plenty to do and see: br...



Särkänniemi Adventure Park

This adventure park is an unmissable experience for the whole family, featur...



THE CITY



Aleksandr Samoilov/Shutterstock.com

The history of Tampere started with the establishment of a small market town, until industrial activities in the 19th century led to a rapid increase both in size and population. This was largely triggered by the establishment of the cotton mill by Scottish engineer James Finlayson, setting off an industrial revolution not only in Tampere, but the entire Finland.

The city also bears great historical significance. Tampere was an important red stronghold during the era of the Grand Duchy, prior to the country's independence in 1918. The Battle of Tampere in the same year was one of the most important events in Finland's fight for freedom.

Today, Tampere is a popular laid-back hangout place with plenty to offer for nature lovers and foodies alike. The largest inland city in the Nordic countries is nestled in the never-ending Finnish greenery between the lakes of Näsijärvi and Pyhäjärvi, peacefully demonstrating that industry and nature can after all get along very well.

DO & SEE



By Good_mechanic/Shutterstock.com

Take a stroll along Tampere's main artery, the 1,300-metre long Hämeenpuisto park, and immerse yourself in the rich cultural and industrial heritage of the city, adorned by colourful patches of trees and lakes.

Finlayson Area



Scotsman James Finlayson's industrial district, one of the biggest in the Nordic countries, is a diverse cultural centre today, housing several cafés, restaurants, and other places of interest such as the children's cathedral, the Sky Museum, and Westras, the free Labour Museum. Don't miss the Finlayson outlet to get some design inspiration.

Photo: Andrei Ovasko/Shutterstock.com

Address: Veturiaukio 4

Opening hours: 09.00-17.00

Internet: www.finlaysoninalue.fi/en

Lenin Museum



The former Workers' House, which hosted Lenin and Stalin in their first meeting, provides an evocative setting to tell you about the

Finnish-Soviet relations and the life of one of the most significant communist leaders. The place is also unique in that it is the only museum dedicated to Lenin outside Russia in the whole world.

Photo: Butus/Shutterstock.com

Address: Hämeenpuisto 28

Opening hours: Tue to Sun: 11.00-17.00 (until 18.00 June to Aug)

Phone: +358 104 209 222

Internet: www.lenin.fi

Email: lenin@lenin.fi

Market Hall (Kauppahalli)



The largest market hall in the Nordic countries, Kauppahalli is the perfect place to soak up some Finnish culture and mingle with locals doing their grocery shopping. The perfect place to try the local black sausage (mustamakkara)!

Photo: Kira_Yan/Shutterstock.com

Address: Hämeenkatu 19

Opening hours: Mon to Sat: 8.00-18.00

Internet: <https://tampereenkauppahalli.fi>

Email: palaute@tampereenkauppahalli.fi

Näsinpuisto Park

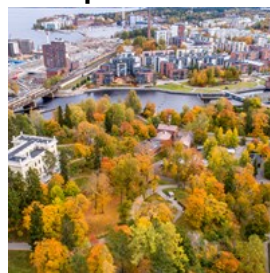

Näsinpuisto Park is the green oasis of Tampere with plenty to do and see: browse the craft shops of Tallipiha Stable Yards, or hunt the mini sculptures

of the Fairy Tale Park! The Baroque Näsilinna palace, once the home of Peter von Nottbeck, an owner of the Finlayson cotton mill, is also found here, housing a museum and an elegant café-restaurant.

Photo: Subodh Agnihotri/Shutterstock.com

Address: Milavidanrinne 8

Opening hours: Näsilinna palace: 9.00-18.00 daily

Phone: +358 0100 5560

More Info: Ravintola Restaurant:

www.ravintola.fi/ravintola/nasilinna

Särkänniemi Adventure Park



This adventure park is an unmissable experience for the whole family, featuring among many others the Doghill Fairytale Farm,

Aquarium, Planetarium, and and Näsinneula, the 168-metre tall observation tower, providing the most spectacular view of the entire city, with an evolving restaurant on site.

Photo: Tomasz Wozniak/Shutterstock.com

Address: Laiturikatu 1

Opening hours: Mon to Fri: 11.00-23.30, Sat and Sun: 11.00-20.30 (check programmes)

Phone: +358 20 713 0200

Internet: www.sarkanniemi.fi

Email: myyntipalvelu@sarkanniemi.fi

Sara Hildén Art Museum



This museum showcases contemporary art from all over the world in a peaceful green lakeside setting. Browse the ample collection of international

and Finnish artworks, from pictures to sculptures and various installations.

Photo: guruXOX/Shutterstock.com

Address: Laiturikatu 13

Opening hours: Tue to Sun: 10.00-18.00

Phone: +358 3 5654 3500

Internet: www.tampere.fi/sarahilden.html

Tammerkoski Rapids

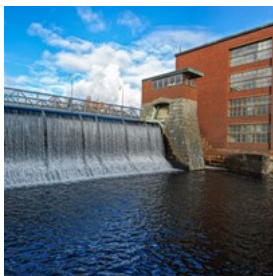

Tampere is nestled between Näsijärvi and Pyhäjärvi, two lakes with 18 metres of difference in level, which gave rise to the installation of several

dams and power stations in the 19th century. An exhibition on the city's industrial past is also on at the Vapriikki Museum adjacent to the bridge.

Photo: Igor Grochev/Shutterstock.com

Address: Alaverstaanraitti 5 (Museum)

Opening hours: Tue to Sun: 10.00-18.00

Phone: +358 035 656 6966

Internet: <http://vapriikki.fi/en/nayttelyt/tammerkoski>

Vapriikki Museum Centre

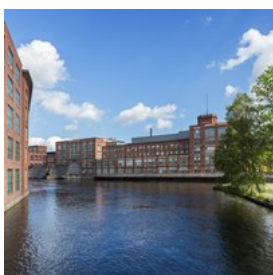

The building of the old Tampella factory hall houses several permanent and temporary exhibitions today, related to Finnish history,

national hockey players, mass communication, and dolls, among many others.

Photo: Tuomas Lehtinen/Shutterstock.com

Address: Alaverstaanraitti 5

Opening hours: Tue to Sun: 10.00-18.00

Phone: +358 03 5656 6966

Internet: vapriikki.fi/en

Email: vapriikki@tampere.fi

Moomin Museum



Muumimuseo is dedicated to Tove Jansson and her world-famous comic strip heroes, the Moomins. The place has a wide selection of models and computer

displays, as well as a nice gift shop so that you can take this adorable family home with you.

Photo: pattaworn/Shutterstock.com

Address: Tampere Hall, Yliopistonkatu 55

Opening hours: Tue to Fri: 9.00-19.00, Sat to Sun: 11.00-18.00

Phone: +358 3 243 4111

Internet: <https://muumimuseo.fi>

Email: muumi@tampere.fi

Tampere Cathedral

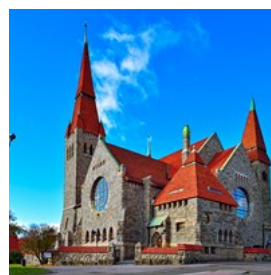

This Lutheran cathedral, awarded as the most beautiful church in Finland, features a number of famous frescoes, such as the

"Garden of Death" from Finnish artist Hugo Simberg.

Photo: Igor Grochev/Shutterstock.com

Address: Tuomiokirkonkatu 3

Phone: +358 40 804 8765

Kaleva Church

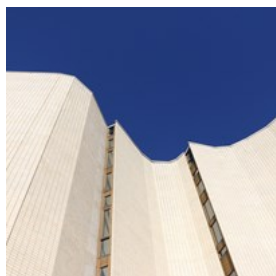

The church of the Kaleva parish was inaugurated in 1966. It was designed with modern architectural elements such as the extensive use of space and light, which makes it an exceptional religious landmark even on international level.

Photo: Thanaporn Liangsupree/Shutterstock.com

Address: Liisanpuisto 1

Phone: +358 40 804 8774

Email: kaleva.tampere@evl.fi

Pyynikki

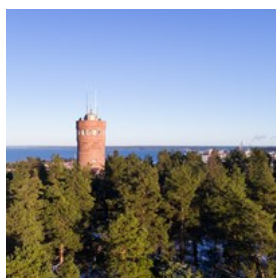

Spread across one of the largest sand ridges (esker) in the world, the city's nature reserve boasts an observation tower with a café serving the best doughnut in entire Tampere, as well as a beach and jogging trail for you to simply soak up the beautiful Nordic nature.

Photo: Raland/Shutterstock.com

Address: Näkötormentie 20

Opening hours: 9.00–20.00 daily

Phone: +358 3 212 3247

Internet: www.munkkikahvila.net/en

Pispala



Take a romantic walk along the well-preserved wooden houses in what previously was the largest workers' district in Tampere, built on a sand ridge shaped by the ice age. The area's famous landmark is the Shot Tower, and Rajaportti Sauna, Finland's oldest, is also found here.

Photo: Iida Jokinen/Shutterstock.com

Address: Pispala

Internet:

<https://visittampere.fi/en/articles/pispala-and-pyynikki>

Rajaportti Sauna

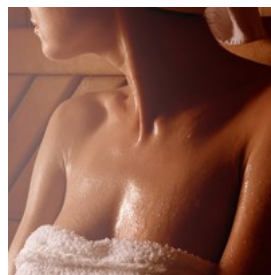

No visit to Finland is complete without a relaxing sauna session. Built in 1906 in Pispala, this public sauna is Finland's oldest, and is the perfect place to relax in the löyly, the steam rising up from hot stones. Make it all complete at the café on the spot.

Photo: Mikhaylovskiy/Shutterstock.com

Address: Pispalan Valtatie 9

Opening hours: Mon to Wed: 18.00–22.00, Fri: 15.00–21.00,

Sat: 14.00–22.00

Phone: +358 50 310 2611

Internet: www.pispala.fi

Email: ajaportti@pispala.fi

More Info: For more information on saunas in Tampere, visit saunacapital.com

Viikinsaari Island



Just a 20-minute boat trip, and you'll find yourself at Tamperians' favourite summer hangout spot with beautiful parks, an arts theatre, and a fine restaurant, Ravintola.

Photo: Sascha Hiller/Shutterstock.com

Public Transport: <https://www.hopealinjat.fi/en>

More Info: Theatre: www.viikinsaarenkesateatteri.fi

DINING



Lumi Studio/Shutterstock.com

Tampere awaits you with a memorable culinary experience: make sure you try the city's famous black sausage (mustamakkara) with lingonberries, or other Finnish delicacies like the meat pie (Lihapiirakka) or Karelian pasty.

Näsinneula



Located in the Pyyrikki observation tower, Näsinneula provides Tampere's most spectacular fine dining experience. Taste their

delicious Finlandia menu: this is the highest spot to do so in the entire Nordic region!

Photo: Jari Hindstroem/Shutterstock.com

Address: Laiturikatu 1

Opening hours: Tue to Sat: 11.00-23.30, Sunday: 12.00-23.30

Phone: +358 20 713 0200

Internet:

<https://sarkanniemi.fi/category/restaurant-nasinneula>

Plevna Brewery Pub & Restaurant



A British-style pub in the Flayson area where sausage and steak meals are washed off with flavourful local and German brews. Try the

bratwurst and have a pint of Plevna Stout!

Photo: Sunny Forest/Shutterstock.com

Address: Itäinenkatu 8

Opening hours: Mon: 11.00-23.00, Tue to Thu: 11.00-1.00, Fri and Sat: 11.00-2.00, Sun: 12.00-23.00

Phone: +358 3 260 1200

Internet: www.plevna.fi/english

Email: myynti@plevna.fi

Kuuma Sauna Restaurant



This elegant restaurant in what is also called the gastronomic hub of Tampere delivers genuine Nordic flavours through modern, redefined dishes.

Bring your towel with you: try the wood-heated or smoke sauna on the spot, to round off your Finnish experience.

Photo: Marian Weyo/Shutterstock.com

Address: Laukontori 21

Opening hours: Mon to Tue: 11.00-23.00, Wed to Thu: 11.00-0.00, Fri to Sat: 11.00-2.00, Sun: 12.00-20.00

Phone: +358 10 406 5120

Internet: <http://saunaravintolakuuma.com>

Bodega Salud



A Latin America-inspired restaurant serving the best tapas and sangria in Tampere. Daily lunch specials are also served, but you can simply go for

the famous Salud peppersteak!

Photo: Aleksandr Lupin/Shutterstock.com

Address: Tuomiokirkonkatu 19

Opening hours: Mon to Thu: 11.00-23.00, Fri: 11.00-24.00, Sat: 13.00-24.00, Sun: 13.00-21.00

Phone: +358 100 5557

Internet: www.salud.fi

Email: salud@salud.fi

Café Pispala



The lovely wooden houses of Pispala are definitely worth a short detour, and why not start that trip at one of the most beloved brunch spots of Tampere?

Check their website for the weekly themed menu and the other two locations, in case you fancy some grilled food when back in the centre.

Photo: aldarinho/Shutterstock.com

Address: Pispankatu 30 (Ohana Grille: Hämeenkatu 19)

Opening hours: Mon to Tue: closed, Wed to Thu:

11.00-17.30, Fri: 11.00-21.00, Sat: 9.30-21.00, Sun:

9.30-17.00

Phone: +358 40 701 1603

Internet: www.ohanarestaurants.com/cafe-pispala.html

Ohranjyvä



Ohranjyvä has been serving locals with traditional flavours since 1965. They have an extensive menu featuring beef, goat, and seafood.

The Puerto Rico is a signature dish Tampere-wide!

Photo: mythja/Shutterstock.com

Address: Näsilinnankatu 15

Opening hours: Mon to Wed: 11.00-0.00, Fri: 11.00-1.00,

Sat: 12.00-1.00, Sun: 12.00-22.00

Phone: +358 3 212 7217

Internet: www.ohranjyva.fi

Ravitsemisliike Aisti



A fresh restaurant featuring traditional Scandinavian cuisine through daily soup, fish and steak offers, and staples like the Pike

Wallenberg.

Photo: alenvl/Shutterstock.com

Address: Hallituskatu 19

Opening hours: Tue to Thu: 16.00-22.00, Fri:

16.00-23.00/0.00, Sat: 12.00-23.00/0.00

Phone: +358 3 223 2040

Internet: <https://aistiravintola.fi/in-english>

Email: varaukset@aistiravintola.fi

Pizzeria Napoli



Tampere's oldest pizzeria awaits you with over a hundred types of pizza, with toppings ranging from ostrich and cactus strips to the famous local

black sausage!

Photo: LStockStudio/Shutterstock.com

Address: Aleksanterinkatu 31

Opening hours: Mon to Thu: 10.45-23.00, Fri: 10.45-0.00,

Sat: 12.00-0.00, Sun: 12.00-23.00

Phone: +358 3 223 8887

Internet: www.pizzerianapoli.fi/en

Gastropub Tuulensuu



A cosy restaurant along Hämeenpuisto park with a remarkable variety of courses and craft beers: enjoy your pint with a cheese plate, some deer

rillettes, or fried frog legs.

Photo: Yulia Grigoryeva/Shutterstock.com

Address: Hämeenpuisto 23

Opening hours: Mon to Tue: 15.00-0.30, Wed to Thu:

15.00-2.00, Sat: 12.00-2.00, Sun: 15.00-0.30

Phone: +358 3 214 1553

Internet: www.gastropub.net/tuulensuu/in-english

Email: tuulensuu@gastropub.net

Harald Viking Restaurant

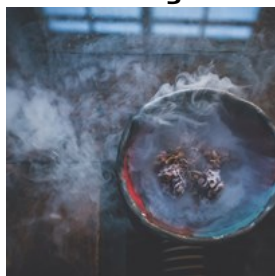

This place takes you on a journey back in time and lets you dine like the old Vikings used to. Enjoy the true Nordic atmosphere, eat from the dragon ship

buffet and get some mead in your horn cup. A popular Finnish chain with desserts that would have made Vikings' heart melt, too.

Photo: Aleksandrs Muiznieks/Shutterstock.com

Address: Hämeenkatu 23

Opening hours: Monday-Thursday: 11.00-0.00, Friday: 11.00-1.00, Saturday: 12.00-1.00, Sunday: 13.00-21.00

Phone: +358 44 766 8203

Internet: www.ravintolaharald.fi/en/start

Email: tampere@ravintolaharald.fi

Gastropub Soho



Pub grub, live performances, and plenty of sport: at Soho you'll find them all in one place.

The place has a decent offer of burgers, English

food, and curries, with vegan options included.

Photo: Peter Csakvari/Shutterstock.com

Address: Otavalankatu 10

Opening hours: Mon to Thu: 15.00-2.00, Fri: 11.00-2.00, Sat: 12.00-2.00, Sun: 14.00-2.00

Phone: +358 3 212 2336

Internet: www.gastropub.net/soho

Email: gastropub.soho@gmail.com

Stefan's Steakhouse

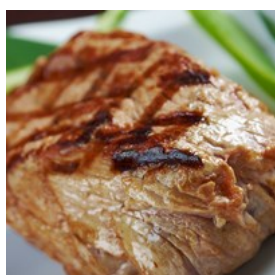

Winner of the Top Chef in America, Stefan prepares some of the greatest steaks in town, using the best of Scandinavian flavours such as beetroot

or chanterelle. Tasting menus are also available.

Photo: Fanfo/Shutterstock.com

Address: Kehräsaari

Opening hours: Mon to Thu: 16.00-23.00, Fri: 16.00-0.00, Sat: 13.00-0.00, Sun: 14.00-22.00

Phone: +358 100 5511

Internet: www.ravintola.fi/ravintolaketju/stefans-steakhouse

Email: stefans@ravintola.fi

Kasvisravintola Gopal



An Indian vegetarian restaurant with lunch available daily, which you pay for by the weight of your meal. With three locations in Tampere.

Photo: Amlan Mathur/Shutterstock.com

Address: Rongankatu 6 (Ilmarinkatu 16, and Kuninkaankatu 15)

Opening hours: Mon to Fri: 11.00-17.00, Sat: 11.00-21.00, Sun: 12.00-21.00

Phone: +358 3 2531002

Internet: www.gopal.fi/eng/index.html

Email: info@gopal.fi

CAFES



By Karissaa/Shutterstock.com

Welcome to the country of the heaviest coffee drinkers in the world! Given their strong passion for kahva, Finland has an extremely diverse café scene that will also spoil you with treats such as their famous pullas (rolls) and piirakkas (pies).

Waffle Café (Vohvelikahvila)

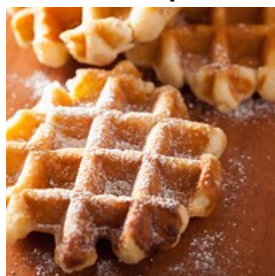

Located in the smallest stone house of Tampere, Vohvelikahvila is rumoured to serve the best waffles in town, made with a secret recipe that makes local mouths water since 1992.

Photo: Olga Miltsova/Shutterstock.com

Address: Ojakatu 2

Opening hours: Mon to Fri: 10.00–20.00, Sat: 10.00–19.00, Sun: 11.00–19.00

Phone: +358 3 214 4225

Internet: www.vohvelikahvila.com

Kaffila



Kaffila is a small amiable café just a stone's throw from the main square, Keskustori, with a coffee selection that includes Johan & Nyström: enjoy a cup with a light salad or a a sugar-coated slice of cake.

Photo: welcomia/Shutterstock.com

Address: Aleksis Kiven katu 11

Opening hours: Mon to Fri: 7.00–20.00, Sat and Sun: 9.00–20.00

Phone: +358 3 212 7421

Internet: www.facebook.com/KAFFILATAMPERE

Pella's Cafe

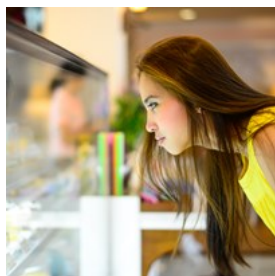

Pella's Cafe is a café in the heart of the city pulling in visitors with sizeable salads, oven-baked potatoes, and eye-catching cakes that are a sin to miss.

Photo: Happy Together/Shutterstock.com

Address: Hämeenkatu 14

Opening hours: Mon to Thu: 7.30–20.00, Fri: 7.30–21.00, Sat: 9–21.00, Sun: 10.30–20.00

Phone: +358 50 344 3116

Internet: www.pellas.fi

Email: cafe@pellas.fi

Café Puusti



Whether they're sparkled with berries or coated simply with sugar, this place is widely known for preparing the best korvapuusti (cinnamon

rolls) in town. See it for yourself!

Photo: Jari J/Shutterstock.com

Address: Yliopistonkatu 50

Opening hours: Mon to Fri: 8.30–18.00, Sat: 10.00–14.30, Sun: closed

Phone: +358 50 597 9659

Internet: www.cafepuusti.fi

Email: cafepuusti@gmail.com

Café Runo



An artsy, cosy café with crisp pastries and freshly roasted coffee, as well as art exhibitions and poetry evenings. Don't forget your book at home!

Photo: Tania Zbrodtko/Shutterstock.com

Address: Ojakatu 3

Opening hours: Mon to Sat: 9.00–20.00, Sun: 10.00–20.00

Phone: +358 3 213 3931

Internet: www.kahvilaruno.fi

Email: runo@kahvilaruno.fi

3D Crush Café



A pet-friendly café where not only are you welcome to bring your dog, but also to spend some time in the bunny therapy room—with actually real bunnies. And if there's anything else you want to be real, just ask to use one of the three 3D printers available at the place.

Photo: Dagmar Hijmans/Shutterstock.com

Address: Itsenäisyydenkatu 10

Opening hours: Tue to Fri: 11.00–18.00, Sat: 11.00–17.00, Sun: 12.00–17.00

Phone: +358 50 492 5200

Internet: www.3dcrush.fi/en/home-3

Email: info@3dcrush.fi

Café Europa



An elegant European-style café serving Mediterranean salads, and local specialities such as liquorice salad and Finnish blueberry pie, Marjapiiras.

Photo: Kichigin/Shutterstock.com

Address: Aleksanterinkatu 29

Opening hours: Mon: 12.00–0.00, Tue to Thu: 12.00–1.00, Fri and Sat: 12.00–3.00, Sun: 13.00–0.00

Phone: +358 3 223 5526

Internet: www.cafeeuropa.net

Café Amurin Helmi



A quaint café where you can have breakfast and a light lunch, in a setting just as nostalgic as the exhibitions in the adjacent Museum of Workers' Housing.

Photo: Boliukh Oleksandr/Shutterstock.com

Address: Satakunnankatu 49

Opening hours: Mon to Fri: 7.00–18.00, Sat and Sun: 8.00–18.00 (in winter until 17.00)

Phone: +358 3 5656 6634

Internet: www.museokortteli.fi/en/etusivu/cafe-amurin-helmi

Email: amurin.helmi@tampere.fi

BARS & NIGHTLIFE

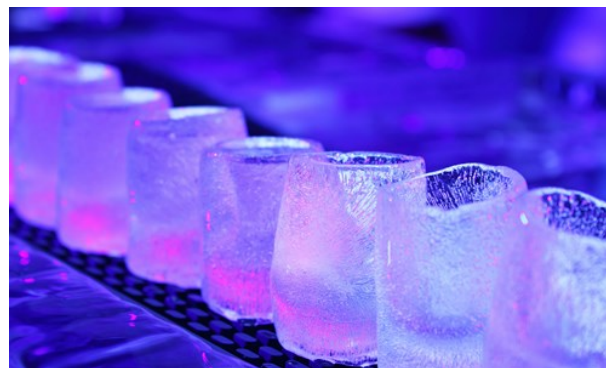

v.gi/Shutterstock.com

From local breweries to vodka and whiskey bars, Tampere's nightspots will guarantee that you get in high spirits!

Tullikamari



Made up of two venues, Klubi, and Pakkahuone with a capacity of 1,200, Tullikamari is the number-one place for music and other cultural events in Tampere, busy with programmes 365 days a year.

Photo: Pressmaster/Shutterstock.com

Address: Tullikamarin Aukio 2

Phone: +358 44 706 2968

Internet: www.tullikamari.net/en

Email: pakkahuone@tullikamari.net, klubi-tre@klubi.net

Teerenpeli



Teerenpeli is a well-known name all across Finland, and their venue in Tampere gives you the chance to try their famous single malt whiskies and brewery products.

Photo: Jag_cz/Shutterstock.com

Address: Hämeenkatu 25

Opening hours: Sun to Mon: 14.00-0.00, Tue to Thu: 14.00-2.00, Fri to Sat: 12.00-4.00

Phone: +358 42 492 5210

Internet:

www.teerenpeli.com/en/Restaurants/Tampere-Teerenpeli

Email: saara.repo@teerenpeli.com

Moro Sky Bar

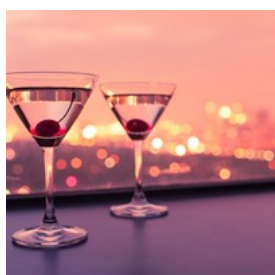

Moro is a fancy bar where drinks are had in a relaxed atmosphere on the 25th floor of Hotel Tornii, the tallest hotel building in Finland. The

place also serves snacks, and some really flavourful soups.

Photo: KieferPix/Shutterstock.com

Address: Ratapihankatu 43

Opening hours: Mon to Thu: 11.00-0.00, Fri and Sat: 11.00-2.00, Sun: 11.00-0.00

Phone: +358 10 786 0121

Internet: www.raflaamo.fi/fi/tampere/moro-sky-bar

Aussie Bar



Aussie Bar is a popular franchise which has conquered most of Scandinavia, and will surely sweep you off your feet too with their

mouthwatering fish and chips and those terrific night-long parties! Happy hours from 17.00 till

19.00.

Photo: Wolly91/Shutterstock.com

Address: Hämeenkatu 14

Opening hours: Mon: closed, Tue to Thu: 17.00 till late, Fri and Sat: 14.00-4.00, Sun: 17.00 till late

Phone: +358 44 443 0011

Internet: <https://aussiebar.net/tampere>

Bricks



A popular nightclub where you can dance the night away to your favourite 70s and 80s music—or see that Finnish songs can be just

as floor-fillers!

Photo: charles taylor/Shutterstock.com

Address: Hämeenkatu 18

Opening hours: Fri and Sat: 22.00-4.00

Phone: +358 100 5562

Internet: www.ravintola.fi/en/ravintola/bricks

Email: bricks@ravintola.fi

Ruby & Fellas

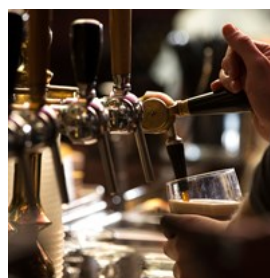

A traditional Irish pub with a remarkable beer and food selection, and several music events throughout the week, bringing you genuine

Irish atmosphere.

Photo: IsabellaO/Shutterstock.com

Address: Hämeenkatu 15

Opening hours: Mon to Tue: 17.00-0.00, Wed to Thu: 17.00-2.00, Fri: 16.00-4.00, Sat: 14.00-4.00, Sun: 16.00-0.00

Phone: +358 50 570 4591

Internet: <http://rubyandfellas.fi>

Email: stas@ravintola.fi

Bar Alanya

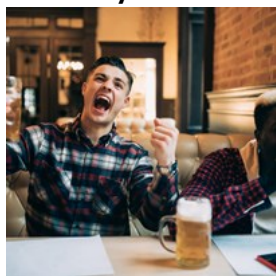

The football match you don't want to miss, a hot salsa evening, or a fun pub quiz? Go to Alanya, and you will not have to choose.

Photo: F8 studio/Shutterstock.com

Address: Satakunnankatu 26

Opening hours: 14.00-2.00 daily

Phone: +358 50 521 0119

Internet: <http://baralanya.fi>

Gastropub Praha

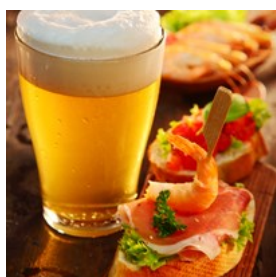

Enjoy the best Czech beers in this traditional pub. There are plenty of stouts and ales on draft, with pub grubs like currywurst and goulash.

Photo: stockcreations/Shutterstock.com

Address: Itsenäisyydenkatu 11

Opening hours: Mon to Fri: 15.00-2.00, Sat: 12.00-2.00, Sun: 15.00-0.00

Phone: +358 3 261 2500

Internet: www.gastropub.net

Email: paha@gastropub.net

SHOPPING



Roman Babakin/Shutterstock.com

With several factory outlets and small designer stores in the area, there is no shortage of premium Finnish products in Tampere. There are also plenty of sizeable shopping malls to spoil you with the best of phenomenal Finnish design. <http://designontampere.com>

Tallipiha Stable Yards

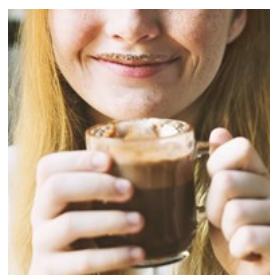

Tallipiha is a true gem of Näsinpuisto Park, with plenty of Finnish craft souvenirs, and smells and flavours that will take you back in time.

Photo: Rawpixel.com/Shutterstock.com

Address: Kuninkaankatu 4

Opening hours: Mon to Fri: 11.00-18.00, Sat and Sun: 11.00-16.00, (Café: Mon to Sat: 9.00-18.00, Sun: 10.00-18.00)

Phone: +358 45 326 7004

Internet: www.tallipiha.fi/en

Email: tallipiha10@gmail.com

Koskikeskus



Both Koskikeskus and Tampere's other giant, Ratina are multi-storey shopping malls with a wide range of international and local

brands. Go to Koskikeskus if you want to visit Minetti, Finland's largest ice cream café!

Photo: Kichigin/Shutterstock.com

Address: Hatanpään valtatie 1

Opening hours: Mon to Fri: 7.00–21.00, Sat: 9.00–20.00, Sun: 10.00–20.00

Phone: +358 40 142 4233

Internet: www.koskikeskus.fi

More Info: Both Koskikeskus and Ratina are right next to the bus terminal

Kehräsaari

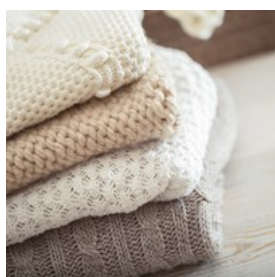

Just east of Laukontori Market, Kehräsaari is an easily accessible craft market where you can browse the ample selection of Finnish

craftworks, from garments to ceramics. The small boutique shop, PikkuPutiikit is highly recommended, and you'll also find Niagara, an independent movie theatre here.

Photo: SunKids/Shutterstock.com

Address: Kehräsaari

Opening hours: Mon to Fri: 11.00–18.00, Sat: 11.00–16.00

Internet: http://kasityokortteli.fi/kehrasaaren_kauppa

Tullintori

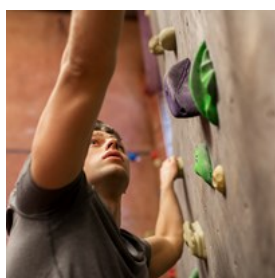

There are many stores in Tullintori to walk your legs off, but try not to: this mall has a climbing centre (Irti Maasta) worth trying!

Photo: Syda Productions/Shutterstock.com

Address: Tullikatu 6

Opening hours: Mon to Fri: 7.00–21.00, Sat: 9.00–18.00, Sun: 12.00–18.00

Phone: +358 40 551 0095

Internet: <https://tullintori.fi/in-english>

Juhana Tampere

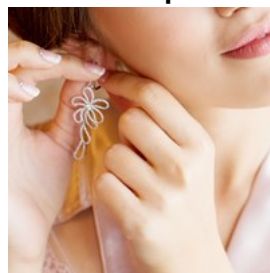

Juhana is Tampere's very own jewellery brand, offering neat silver accessories in several stores across Finland as well as online. They also design the jewellery of your wishes!

Photo: jevelin/Shutterstock.com

Address: Itäinenkatu 3 B

Phone: +358 44 379 1813

Internet: www.juhanatampere.com

Email: info@juhanatampere.com

Stockmann Tampere

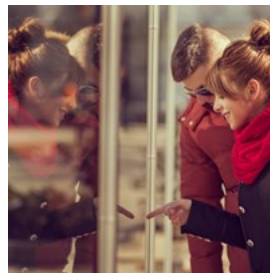

A three-storey department store of Finnish origin, the second oldest in the country, offering a wide range of services, eateries, and stores with international and Finnish products.

Photo: Impact Photography/Shutterstock.com

Address: Hämeenkatu 4

Opening hours: Mon to Fri: 9.00–20.00, Sat: 9.00–19.00, Sun 11.00–18.00

Phone: +358 9 1211

Internet: <https://info.stockmann.com/info/tavaratalot/stockmann-in-brief/departments-in-tampere>

Email: asiakaspalvelu@stockmann.com

Nokia Kenkäkylä



The town of Nokia was once headquarter of Nokian Jalkineet (Nokian Footwear), Finland's iconic shoe brand selling quality rubber footwear.

It was founded by the Finnish Rubber Works Ltd, who moved here in 1904, and which later was merged to establish the Nokia Corporation we all know so well today. The Löytis supermarket in

which the shoe outlet is found is just a 20-minute drive from Tampere.

Photo: Uximetc pavel/Shutterstock.com

Address: Kynninkatu 22, 37100 Nokia

Opening hours: Mon to Fri: 9.30-18.00, Sat: 10.00-14.00

Phone: +385 45 615 3430

Internet: www.kenkäkylä.fi

TOURIST INFORMATION



Tero Vesalainen/Shutterstock.com

Exchange Office

FOREX Bank is since 1965 the Scandinavian market leader in foreign currencies. Since mid-2003 FOREX Bank also offers a growing range of other banking services deposits, loans, payment services, transaction services and credit and debit cards. FOREX Bank is centrally located throughout Scandinavia with more than 110 branches. At FOREX Bank you can buy foreign currency free of charge, at hours that suit you.

Phone: +46 200 222 220

Internet: www.forex.se

Best Time to Visit



Although Finland is an ultimate wintertime destination, those seeking more pleasant weather are advised to visit in the summertime (June to August), with temperatures peaking around 25°C in July. The coldest months are January and February, when considerable amount of snow is also to be expected. Spring tends to be the driest season of the year.

Photo: VectorA/Shutterstock.com

Passport / Visa



Finland can be visited visa-free for up to 90 days by citizens of Australia, New Zealand, Japan, South Korea, Taiwan, Malaysia, Israel, UAE and most countries in America. If you are unsure whether or not you need to apply for a visa, we recommend that you contact the embassy or consulate in your country. International (non-Schengen) travellers need a passport that is valid for at least 3 months after the end of their intended trip in order to enter the Schengen zone. Citizens of Schengen countries can travel without a passport, but must have a valid ID with them during their stay.

Photo: TukTuk Design/Shutterstock.com

Tampere-Pirkkala Airport (TMP)



Tampere-Pirkkala Airport is located approximately 17 kilometres from the centre. Parking and car rental services are available at the airport.

Taxis can be found in front of Terminal 1. To get to Tampere city centre by bus, take 1A. Tickets are available on the bus.

Photo: Juan Garces

Address: Tornikaari 50, 33960 Pirkkala

Internet: www.finavia.fi/fi/lentoasemat/tampere-pirkkala

More Info: Bus more info: <http://joukkoliikenne.tampere.fi/en/info/for-tourists/airport-connections.html>

Public transport



Tampere Regional Transport provides services in Kangasala, Lempäälä, Nokia, Pirkkala, Tampere and Ylöjärvi. Fares are in a

zone-based system, and single tickets as well as a Tampere travelcard is available.

Photo: Pierre-Luc Auclair

Address: Frenckellinaukio 2 B

Phone: +358 3 5656 4700 (between 9.00 and 16.00 on weekdays)

Internet: <https://aikataulut.tampere.fi/?lang=en>

Email: joukkoliikenne@tampere.fi

Taxi



For services in Tampere and its surroundings, contact Taksi Tampere: +358 100 4131.

Photo: Taxi

Address: Sammon Valtatie 7, 33530 Tampere

Internet: www.taksitampere.fi/en

Telephone



Country Code: +358 Area code: 3

Photo: Jardson Almeida

Electricity



The standard voltage in Finland is 230 V. Plug type: C and F.

Photo: Stirling Tschan

Post



Postal services in Finland are provided by Posti, and there are several offices in the city with varying opening hours. The details of the main post

office are below.

Photo: Andy Fuchs

Address: Rautatienkatu 21

Opening hours: Mon to Sun: 9.00-21.00

Phone: +358 20 071 000, +358 3 920 4511

Internet: www.posti.fi/index-en.html

Pharmacy



Pharmacies in Tampere are usually open until around 19.00-20.00. Yliopiston Apteekki in the city centre is open until midnight.

Photo: Gemma Garner
Address: Hämeenkatu 16
Phone: +358 300 20200
Internet: www.yliopistonapteekki.fi

Population

234,441 (2018)

Currency

Euro (EUR) €1 = 100 cents

Opening hours

Business hours are usually from 8.00 to 16.00. Major shopping centres tend to be open until around 21.00.

Newspapers

Aamulehti
www.aamulehti.fi

Helsingin Sanomat
Helsinki Times

Emergency numbers

112

Tourist information

Visit Tampere Tourist Information
Frenckellin aukio 2, 33100 Tampere
+358 3 5656 6800
<https://visittampere.fi/en>
visittampere@visittampere.fi

