



Wisconsin Dells, Wisconsin

Photo: Jason Patrick Ross/Shutterstock.com



Lorraine Swanson/Shutterstock.com

Wisconsin Dells has a 150-year-history of hosting travelers who are attracted to the scenery and tranquility of the area. When coupled with the nearby area surrounding Lake Delton, it is commonly called "The Dells." As the self-proclaimed "Waterpark Capital of the World," The Dells has an adventure for every age on your trip. Fishing, boat tours, kayaking, waterparks, parasailing, ziplines, vertical adventures, and high-adventure amusement park rides provide excitement.

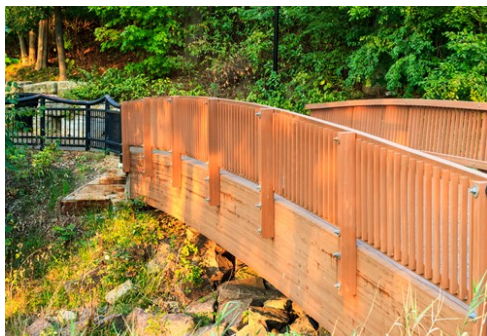

placid/Shutterstock.com



3841128876/Shutterstock.com

QUIZ
*What Type of Traveller
Are You Based on
Your Travel IQ?*

TAKE THE QUIZ

Top 5

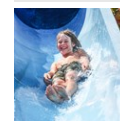

Noah's Ark Waterpark
In the Capital of Waterparks, being the largest waterpark is quite a feat. N...



Chula Vista Resort Waterparks
On the banks of the Wisconsin River, the Chula Vista Resort has a waterpark ...



Tommy Bartlett Show
When Tommy Bartlett came through the Wisconsin Dells in the 1950s with his t...



Crystal Grand Music Theatre
Stars in comedy and all types of music genres perform year-round in the spec...



BigFoot Zipline Tours
Thrill seekers can take a journey from six world-class towers on the largest...



THE CITY



Jacob Boomsma/Shutterstock.com

Wisconsin Dells is situated in four different counties Adams, Columbia, Juneau, and Sauk in South-Central Wisconsin. It takes its name from the Dells of the Wisconsin River, a glacially formed gorge that has striking sandstone formations that are still part of boat tours in the area. It was in 1856 that Wisconsin Dells, then known as Kilbourn City in honor of the local railroad's president, was incorporated. In 1931 the town's name was changed to Wisconsin Dells. The original industry was logging which gave way to tourism when the first bridge was built in 1850 and about the same time the railroad began providing service to Wisconsin Dells. The rest as they say is history.

The Wisconsin Sports facilities have been expanded and now bring teams for tournaments, competitions, camps and events to Wisconsin Dells year round in basketball, hockey, volleyball and softball events for girls and boys. A tournament or sports event provides an excellent opportunity to combine competitive sports with all the family activities for a great vacation.

DO & SEE



Jason Patrick Ross/Shutterstock.com

There are more activities than you could possibly do in a single vacation so you will leave wanting to come back. Many families make the Wisconsin Dells a regular vacation spot to enjoy all there is to do and see.

Noah's Ark Waterpark

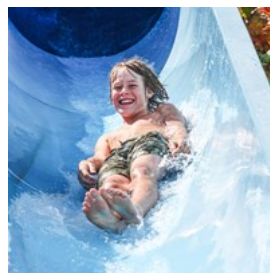

In the Capital of Waterparks, being the largest waterpark is quite a feat. Noah's Ark Waterpark claims that title not only just in The Dells, but in all of America. There are over 80 family activities in a park, including activities for young children and exhilarating extreme adult slides. Enjoy the Quadzilla, The Scorpion's Tail, Black Anaconda, Tadpole Bay Kiddie Play Area, Noah's 4-D Dive-In, 51 waterslides, 2 huge wavepools, 2 endless rivers, 4 kiddie water play areas, Flash Flood, bumper boats, arcades, gift shops, restaurants, candy store and much more!

Photo: Suzanne Tucker/Shutterstock.com

Address: 1410 Wisconsin Dells Parkway, Wisconsin Dells, WI

Phone: +1 608 254 6351

Internet: www.noahsarkwaterpark.com

Chula Vista Resort Waterparks



On the banks of the Wisconsin River, the Chula Vista Resort has a waterpark with both indoor and outdoor water activities. There are over 26 rides, wave pools and lazy rivers to enjoy. There is over 200,000 square-feet of waterpark, a world-class spa, one of America's top 10 chophouses and an 18-hole golf course.

Photo: Zurijeta/Shutterstock.com
Address: 2501 River Road, Wisconsin Dells, WI
Phone: +1 855 388 4782
Internet: www.chulavistaresort.com
Email: info@chulavistaresort.com

Tommy Bartlett Show



When Tommy Bartlett came through the Wisconsin Dells in the 1950s with his travelling thrill show, his immediate success led to the local

area becoming his home. Professional water skiers enhance the show and continue to be a very popular attraction. Enjoy 90 minutes of daring waterskiing stunts, wholesome comedy and Cirque du Soleil-style acrobatics.

Photo: Steven Pierson / Flickr (image cropped)
Address: 560 Wisconsin Dells Parkway North, Wisconsin Dells, WI
Phone: +1 608 254 2525
Internet: www.tommybartlett.com
Email: bartlett@tommybartlett.com

Crystal Grand Music Theatre



Stars in comedy and all types of music genres perform year-round in the spectacular architecture of the Crystal Music Theatre. Enjoy live concerts from intimate seating for 2000. Performances include comedy, country stars, oldies favorites, pop, and rock musicians.

Photo: Stokkete/Shutterstock.com
Address: 430 West Munroe Avenue, Wisconsin Dells, WI 53965
Phone: +1 608 254 4545
Internet: www.crystalgrand.com

BigFoot Zipline Tours



Thrill seekers can take a journey from six world-class towers on the largest Wisconsin Dells Zipline Tour covering over 20 football field

lengths. It is sure to be an exhilarating adventure, with 6 world-class towers and 6 signature lines.

Photo: Steven Depolo / Flickr (image cropped)
Address: 1550 Wisconsin Dells Parkway, Wisconsin Dells, WI
Phone: +1 608 254 5555
Internet: www.bigfootzip.com

Wo-Zha-Wa Days Fall Festival



Celebrate the arrival of autumn even further with the Wo-Zha-Wa Days! Enjoy a wealth of family-friendly activities, including an arts and

crafts fair, antique flea market, Maxwell Street Days, live entertainment, and a 75-unit parade. Visitors are invited to participate in a street

carnival with refreshment concessions and the Wo-Zha-Wa Run. All activities take place throughout downtown Wisconsin Dells and Bowman Park. It usually takes place in September.

Photo: Prach Trapmanee/Shutterstock.com
Address: Cedar Lane, Wisconsin Dells, WI

Cascade Mountain Ski, Snowboard & Snow Tube



Cascade Mountain offers real skiing variety. Some of the 36 trails are challenging, while other trails are over a mile long and fun for any skill level.

Getting to the top of the mountain is quick and easy with 10 lifts, including the high-speed Mountain Top Express. Cascade also impresses with 4 terrain parks ranging from beginner to expert. Check out the Snow Tube Park with five 800' long chutes! Located just 15 minutes from the Dells.

Photo: melanieschamboeck0 / pixabay.com
Address: Cascade Mountain Road, Portage, WI
Phone: +1 608 742 5588
Internet: www.onthesnow.com/wisconsin/cascade-mountain/ski-resort.html

Christmas Mountain Village Ski, Snowboard & Tube



Christmas Mountain allows skiers to take advantage of 16 downhill runs and a wide variety of trails. Take to slopes suitable for beginners, as

well as black diamond slopes perfect for those seeking the ultimate winter thrill. Enjoy an energetic afternoon of cross-country skiing for wonderful mountain vistas, or for more slippery

fun, try tubing. Onsite tube rentals are available.

Photo: Lotzman Katzman / Flickr (image cropped)
Address: S944 Christmas Mountain Road, Wisconsin Dells, WI
Phone: +1 608 254 3971
Internet: www.christmasmountainvillage.com

Devil's Lake State Park



Devil's Lake State Park is located in Baraboo along the Ice Age Trail. The Park is visited by more than 1.2 million people per year, and with

spectacular views from 500 foot cliffs, miles of hiking trails, swimming areas including 2 large sandy beaches, mountain bike trails, cross country ski trails, great climbs and more, it's so easy to see why.

Photo: Ryan Afflerbaugh / Flickr (image cropped)
Address: S5975 Park Road, Baraboo, WI
Opening hours: Daily 6am-11pm
Phone: +1 608 356 8301

Canyon Creek Riding Stables



Saddle up with the family and engage in the trail ride to tombstone. Watch the western town coming to life as you ride down main street. Then venture

through the 200-foot tunnel and view scenic waterfalls and an array of wildlife. Cross over the pond to beautiful Lost Canyon and let their experienced guides and gentle horses take you on the 1-hour trail. Be sure to visit the free petting zoo afterwards.

Photo: Phovoir/Shutterstock.com
Address: 60 Hillman Road, Lake Delton, WI
Opening hours: Daily 9am-7pm
Phone: +1 608 253 6942

Internet: www.canyoncreekridingstable.com

Circus World



Circus World boasts ten different shows each day from May to September, rain or shine. Half price admission during the rest of the year with exhibits and live magic shows is featured. See the world's largest collection of parade wagons, as well as seven authentic Ringling Bros. buildings filled with colorful, big top wonders. Enjoy elephant, pony and carousel rides, yummy cotton candy, ice cream, tasty sandwiches, and two gift shops.

Photo: Mark Anderson / Flickr (image cropped)

Address: 550 Water Street, Baraboo, WI

Phone: +1 608 356 8341

Internet: circusworld.wisconsinhistory.org

Email: ringmaster@circusworldbaraboo.org

Dells Army Duck Tours



A trip to the Dells is incomplete with a Duck Tour! The 1-hr guided tour is filled with the legend and lore of Lower Dells Glacial Park. See the famous Sugar Bowl, Grotto Island, Upside Down Heart, Wedding Bell, Lake Delton and hear about the Lost City of Newport. The Ducks have been Wisconsin Dells favorite ride since 1946.

Photo: Scruggelgreen/Shutterstock.com

Address: 1550 Wisconsin Dells Parkway, Wisconsin Dells, WI

Phone: +1 608 254 6080

Internet: www.dellsducks.com

Cold Water Canyon Golf Course at Chula Vista Resort

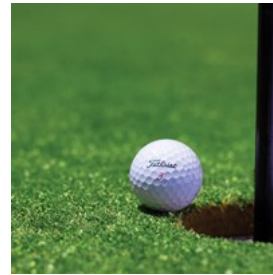

The gorgeous Cold Water Canyon Golf Course has 18 beautiful holes featuring scenic canyons and the new Scottish links style nine. Full service is available from the driving range, and you're invited to relax in the new north woods style clubhouse. PGA instruction is available.

Photo: Pexels / Pixabay.com

Address: 1000 Chula Vista Parkway, Wisconsin Dells, WI

Phone: +1 608 254 8489

Internet: www.chulavistaresort.com

Email: info@chulavistaresort.com

Kalahari Resort Waterparks



The Kalahari Resort is home to Wisconsin's largest indoor waterpark, as well as a fantastic outdoor waterpark. Indoor waterpark fun includes the FlowRider, Master Blaster uphill water rollercoaster waterslide, Victoria Falls family raft ride and a huge indoor wave pool.

Photo: cursedthing / Flickr (image cropped)

Address: 1305 Kalahari Drive, Baraboo, WI

Opening hours: Open 24 hours a day, 7 days a week, 365 days a year.

Phone: +1 608 254 5466

Internet: www.kalahariresorts.com/wisconsin

DINING



Pressmaster/Shutterstock.com

Many locally-owned restaurants are one-of-a-kind and unique. Venues range from extremely kid-friendly to fine dining. There is a choice for every palate.

House of Embers

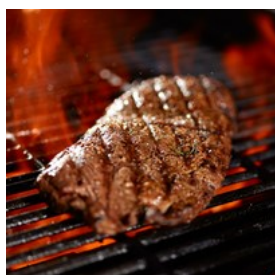

House of Embers is well known for its hickory-smoked Baby Back BBQ Ribs and great steaks. Other menu items include fresh fish,

burgers, pasta, and homemade desserts. The pizzas are summer fresh, and the Sunday Breakfast Buffet is renowned.

Photo: Joshua Resnick/Shutterstock.com

Address: 935 Wisconsin Dells Parkway, Wisconsin Dells, WI

Phone: +1 608 253 6411

Internet: www.houseofembers.com

Email: embers@houseofembers.com

Copper Oak Steak House



Copper Oak Steak House & Lounge is a fine dining experience at the Ho-Chunk Casino. They feature the finest selection of beef

charbroiled over a combination of Wisconsin hickory and Texas mesquite on an open flamed

grill. Choose libations from an extensive list of export and import wines.

Photo: [epicantus / Pixabay.com](https://www.pexels.com/photo/epicantus/)

Address: S3214 County Road BD, Baraboo, WI

Phone: +1 800 746 2486

Internet: www.ho-chungaming.com/wisconsinDells

Field's at the Wilderness



Field's allows guests to dine in Frank Lloyd Wright fashion. Savor remarkable cuisine in an elegant atmosphere of stone-hearth fireplaces,

water features and a 36-foot atrium with towering palms. The three-ton wood burning oven is quite a spectacular sight to see as you dine on New American cuisine.

Photo: [HLPhoto/Shutterstock.com](https://www.pexels.com/photo/hlphoto/)

Address: 511 East Adams Street, Wisconsin Dells, WI

Phone: +1 608 253 1400

Internet: www.fieldsatthewilderness.com

Email: info@fieldsatthewilderness.com

Ishnala Supper Club



The Ishnala Supper Club is located just minutes from the Wisconsin Dells in the middle of beautiful Mirror Lake State Park. A long winding road takes

you through hundreds of acres of meadow and forest to the Ishnala Restaurant. As you dine you'll enjoy a breathtaking view as a result. The menu features a selection of meats, seafood, and hearty appetizers.

Photo: [Alex Tarassov/Shutterstock.com](https://www.pexels.com/photo/alex-tarassov/)

Address: S2011 Ishnala Road, Wisconsin Dells, WI

Opening hours: Mon-Fri 4.30pm-closing, Sat-Sun 4pm-closing

Phone: +1 608 253 1771

Internet: www.ishnala.com

Del-Bar



Del-Bar is a lively contemporary steak house established in 1939. The dining rooms are beautifully appointed, as is the cocktail lounge.

Relax with friends and enjoy exceptional service with the highest quality prime grade beef, aged for flavor and tenderness, and the freshest seafood.

Photo: Kzenon/Shutterstock.com

Address: 800 Wisconsin Dells Parkway, Wisconsin Dells, WI
Phone: +1 608 253 1861
Internet: www.del-bar.com

Kaminski's Chop House at Chula Vista Resort



Kaminski's is devoted to the palate's pleasures of hand-cut, dry-aged beef, well-chosen wines, and extraordinary service. Private dining is available

upon reservation.

Photo: Jan Vašek / Pexels.com

Address: 2501 River Road, Wisconsin Dells, WI
Opening hours: Daily from 5pm
Phone: +1 608 254 2001
Internet: www.kaminskibros.com

Moosejaw Pizza & Dells Brewing Co.



Moosejaw Pizza & Dells Brewing Co. is located in the heart of Wisconsin Dells. The family-friendly menu features piping hot pizzas, steaks, ribs,

pastas, burgers, salads, and sandwiches. The children's menu will satisfy even the pickiest of eaters with chicken strips, grilled cheese, and more. The Dells' only microbrewery features 10

handcrafted beers on tap in each of their three full bars.

Photo: Pexels / Pixabay.com

Address: 110 Wisconsin Dells Parkway South, Wisconsin Dells, WI
Opening hours: Sun-Thu 11am-10.30pm, Fri-Sat 11am-11pm
Phone: +1 608 254 1122
Internet: www.dellsmoosejaw.com
Email: info@dellsmoosejaw.com

Sarento's Restaurant



Sarento's is a unique dining experience with genuine Italian cuisine. The chefs prepare Italian specialties that include delicious pasta, veal, chicken, seafood, steak, pizza, soups, salads, and homemade desserts.

Photo: JESHOOOTS / Pixabay.com

Address: 441 Wisconsin Dells Parkway South, Wisconsin Dells, WI
Opening hours: Daily from 4.30pm
Phone: +1 608 253 3300
Internet: www.sarentosrestaurant.com
Email: manager@SarentosRestaurant.com

Mexicali Rose



Mexicali Rose is acclaimed for their authentic Mexican cuisine and beautiful setting. Since 1979 they have drawn crowds for their indoor/outdoor seating, views of the majestic Wisconsin River, and margaritas at the outside bar!

Photo: Yuliia Mazurkevych/Shutterstock.com

Address: 195 State Highway 13, Wisconsin Dells
Phone: +1 608 254 6036
Internet: www.mexicali-rose.com

Buffalo Phil's Pizza & Grille



Buffalo Phil's is a favorite among families for their Train Room, where the food is delivered by miniature trains. Their menu includes pizzas, rotisserie chicken, steaks, burgers, Lil' Buckaroo meals and delicious BBQ. Stop in and try their new Pizza, Pasta, Soup & Salad lunch buffet.

Photo: PublicDomainImages / Pixabay.com

Address: 150 Gasser Road, Wisconsin Dells, WI

Opening hours: Sun-Thu 11am-10pm, Fri-Sat 11am-10.30pm

Phone: +1 608 254 7300

Internet: www.buffalophilsgrille.com

Email: info@buffalophilsgrille.com

Dells Boat Tours Sunset Dinner Cruise

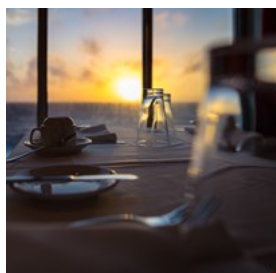

With the Sunset Dinner Cruise, enjoy a romantic evening of beautiful scenery, live entertainment and fine food on this 2.25-hour dinner cruise. Their operation season is Mid-March through Mid-November, seven days a week.

Photo: [jdross75/Shutterstock.com](https://www.shutterstock.com/user/jdross75)

Address: 11 Broadway, Wisconsin Dells, WI

Phone: +1 608 254 8555

Internet: www.dellsboats.com

Email: mail@dellsboats.com

CAFES



Monkey Business Images/Shutterstock.com

The selection of cafés in Wisconsin Dells is interesting anytime of day. Grab a steaming cup of coffee for a morning walk through the beautiful scenery of The Dells. Pop in for a light lunch during your exploration of downtown Wisconsin Dells.

CheeseCake Heaven Café

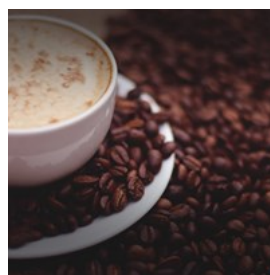

The CheeseCake Heaven Café is one of Wisconsin's café highlights. The scenic riverfront view enhances the enjoyment of relaxing in the air-conditioned restaurant or the fresh air patio. Sip on gourmet coffee while dining on a selection of sandwiches, wraps, soups, pasta, burgers, flatbreads, and salads. Finish it off with 16 different flavors of ice cream.

Photo: Unsplash / Pixabay.com

Address: 231 Broadway Street, Wisconsin Dells, WI

Phone: +1 608 253 9394

Internet: www.cheesecakeheaven.com

More Info: Open during the summer.

Bear Paw Sweets & Eats at Great Wolf Lodge



Bear Paw Sweets & Eats offers treats packing caffeinated comfort, sweet-tooth satisfaction, or a healthy alternative. Specialty Starbucks

coffee, fresh baked pastries, ice cream, frozen treats, lodge-made fudge, and fresh fruit are just a few of items to tempt your tummy.

Photo: Paula De Barros/Shutterstock.com

Address: 1400 Great Wolf Road, Wisconsin Dells, WI

Phone: +1 608 253 2222

Internet: www.greatwolf.com/dells

High Rock Café



High Rock serves Modern American cuisine with bold flavors and fresh ingredients. Serving lunch, dinner, and late-night tapas, High

Rock is unique to the Dells. Munch on salads, wraps, sandwiches, delicious crab cakes, pasta, steaks, and sip on local micro-brews, wine, and specialty craft cocktails.

Photo: Steven Depolo / Flickr (image cropped)

Address: 232 Broadway, Wisconsin Dells, WI 53965

Phone: +1 608 254 5677

Internet: www.highrockcafe.com

Email: info@highrockcafe.com

Great Karoo Marketplace Buffet



The Great Karoo at Kalahari Resort enjoys panoramic views of Wisconsin's Largest Indoor Waterpark. Savor a variety of scratch

cookery with signature dishes designed with comfort in mind. Great Karoo also offers a

children's menu and restaurant made desserts.

Photo: BlueOrange Studio/Shutterstock.com

Address: 1305 Kalahari Drive, Wisconsin Dells, WI

Phone: +1 608 254 5466

Internet: www.kalahariresorts.com/karoo

Hot Dog Avenue



Hot Dog Avenue is right across from Noah's Ark. They're a local favorite for their Vienna Hot Dogs, Chicago Dog, Green Bay Dog, Philly

Cheesesteak Sandwiches, Italian Beefs, Italian Combos, burgers and salads.

Photo: Maxim Godkin/Shutterstock.com

Address: 1321 Wisconsin Dells Parkway, Wisconsin Dells, WI

Phone: +1 608 253 2728

Internet: www.hotdogavenue.com

Mary's Place



Mary's is the place to go for Chicago-style taste while visiting Wisconsin Dells. Come for outstanding hot dogs, hamburgers, Italian

sandwiches, specialty sandwiches and a daily fish fry.

Photo: Brendan Riley / Flickr (image cropped)

Address: 133 Wisconsin Dells Parkway South, Wisconsin Dells, WI

Phone: +1 608 254 8081

BARS & NIGHTLIFE



View Apart/Shutterstock.com

Having enjoyed any of the variety of restaurants in the area, a trip to the dance floor or a quiet nightcap are both available in Wisconsin Dells. A wide array of entertainment options are available. Many nightspots double as music venues.

Showboat Saloon

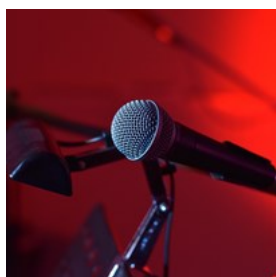

A favorite of locals as well as visitors, The Showboat Saloon has both Karaoke and live music available during different parts of the evening. The good time is available year-round, even through the winter.

Photo: connie58 / Pixabay.com

Address: 24 Broadway, Wisconsin Dells, WI

Phone: +1 608 253 2628

Internet: www.showboatsaloon.com

Email: info@showboatsaloon.com

The Keg Bar & The Patio



The Country Keg is located in downtown Dells and offers homemade meals for breakfast, lunch and dinner. They have a full-service bar to complement your entries.

Photo: Joshua Resnick/Shutterstock.com

Address: 732 Oak Street, Wisconsin Dells, WI

Phone: +1 608 254 7475

Internet: www.dellskeg.com

The Reef



The Reef is designed as an ocean playground with four separate bars: The Pirate Ship, The Submarine, The Bubble Bar and The Outdoor Bar.

The Reef also features VIP areas. For those who love live music, The Reef is booking the areas hottest music acts and DJs around.

Photo: Pressmaster/Shutterstock.com

Address: 750 Wisconsin Dells Parkway South, Wisconsin Dells, WI

Phone: +1 608 254 1800

Internet: www.thereefnightclub.com

Dells Distillery



Dells Distillery is a country-themed restaurant and bar with a rustic 1920s Western-themed setting. The unique menu

includes 12 sandwiches, extraordinary salads, specialty tater tot creations, and a kids' menu. Take your pick from distilled vodka, whiskey, brandy and rum, with different tap lines throughout.

Photo: Africa Studio/Shutterstock.com

Address: 260 Broadway, Wisconsin Dells, WI

Phone: +1 680 254 8100

Internet: www.thedellsdistillery.com

Double Cut Charcoal Grill/Liquor Bar



Double Cut is a contemporary steakhouse that functions as a casual restaurant and watering hole during the early dining hours, but

transitions into a vibrant bar and lounge-driven environment as the night progresses. Claim a table, booth, or stool in the Liquor Bar, or chill in the coolness of the lounge.

Photo: Refat/Shutterstock.com

Address: 1305 Kalahari Drive, Wisconsin Dells, WI

Opening hours: Daily 3pm-12am

Phone: +1 608 253 7637

Internet: www.doublecutgrill.com

River Walk Pub



River Walk Pub is an inside and outside dining venue with a beautiful view of the Wisconsin River. They serve a Friday Fish Fry along

with great steaks, burgers, and much more.

Photo: Yurchyks/Shutterstock.com

Address: 911 River Road, Wisconsin Dells, WI

Phone: +1 608 254 8215

Internet: www.theriverwalkpub.com

Email: riverwalk@theriverwalkpub.com

SHOPPING



gpointstudio/Shutterstock.com

Shopping choices are abundant in the Dells with over 50 independent stores and additional shopping in major hotels. Many retail establishments are open year-round, though hours may change seasonally. From art and apparel through unique Wisconsin Cheeses, you'll be sure to find outstanding gifts for friends or yourself.

Market Square Cheese



Stocking cheese, fudge, candy, and ice cream from all over Wisconsin, Market Square Cheese is sure to give you a taste of the local food family.

Gifts and other items round out the shopping experience.

Photo: MaraZe/Shutterstock.com

Address: 1150 Wisconsin Dells Parkway South, Wisconsin Dells, WI

Phone: +1 608 254 8388

Internet: www.humbirdcheese.com

Parsons Indian Trading Post & Museum

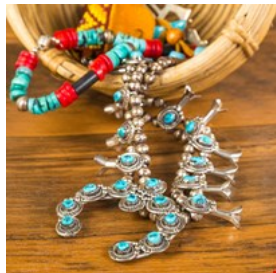

At Parsons, find everything from souvenir items to sterling silver jewelry and authentic Native American Museum collectibles. Parsons is a long time Wisconsin Dells tradition, with items from tribes from all over America, Canada, Mexico, and Central America.

Photo: Warren Price Photography/Shutterstock.com
Address: 370 Wisconsin Dells Parkway, Wisconsin Dells, WI
Opening hours: Daily 9am-5pm
Phone: +1 608 254 8533

Five Sisters Antique's and Collectible's

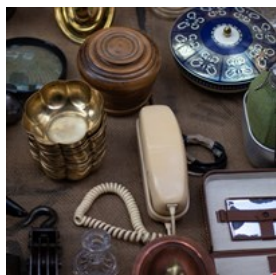

Five Sisters Antique's and Collectible's is located in downtown Wisconsin Dells. They claim the shopping at their store like a "walk into the past". Take a look and browse through vintage tableware and other pieces.

Photo: Jota_Visual/Shutterstock.com
Address: 741 Superior Street, Wisconsin Dells, WI
Opening hours: Daily 10am-5pm
Phone: +1 608 254 4012
Email: svdpwisdells@frontier.com

Buckhorn Exchange Gift Shop



The Buckhorn Exchange is located off the Grand Lobby in Great Wolf Lodge. They specialize in unique gift items themed with the spirit of the Northwoods. Examples include handcrafted lamps, rustic baskets, candles, picture frames, resort clothing, pillows, throws, quilts, jewelry, and seasonal and holiday gifts.

Photo: Nick_Nick/Shutterstock.com
Address: 1400 Great Wolf Drive, Wisconsin Dells, WI
Phone: +1 608 253 2222
Internet: www.greatwolf.com/dells

Sinchiladas Trading Company



Sinchiladas offers a large selection of Native American jewelry, artifacts, pelts, drums, knives, handbags, and art from around the world.

They buy direct from artists for specialty items.

Photo: Warren Price Photography/Shutterstock.com
Address: 400 Broadway, Wisconsin Dells, WI
Phone: +1 608 254 6246
Internet: www.sinchiladas.com
Email: sinchiladas@yahoo.com

Wilderness Territory Shops



The shops are located in the lobby of the Wilderness Hotel & Golf Resort. Find Fast Molly's Boutique, apparel for all ages, resort and

swimwear, logo apparel, hats, jewelry, and many other great gift ideas.

Photo: wavebreakmedia/Shutterstock.com
Address: 511 E Adams Street, Wisconsin Dells, WI
Phone: +1 608 253 9729
Internet: www.wildernessresort.com
Email: info@wildernessresort.com

Fawn Creek Winery



Fawn Creek Winery features free wine tastings, a gift shop and a micro menu. The micro menu features olive trays, bread with dipping oils,

cheese flights from award winning Wisconsin

cheese makers, and Wisconsin micro brews. Sit on the spacious deck and enjoy the views, relaxation, and a glass of wine.

Photo: Markus Mainka/Shutterstock.com
Address: 3619 13th Avenue, Wisconsin Dells, WI
Phone: +1 608 253 4400
Internet: www.fawncreekwinery.com
Email: info@fawncreekwinery.com

TOURIST INFORMATION



Jacob Boomsma/Shutterstock.com

Dane County Regional Airport



Dane County Regional Airport (MSN / KMSN).

This airport is in Madison, Wisconsin and is 52 miles from the center of Wisconsin

Dells.

To and from the airport you can take the public transport (Route 20) Madison Metro Transit System. Bus 20 runs between the North Transfer Point and East Towne Mall via the Airport every thirty minutes throughout weekdays, and hourly weeknights, weekends and holidays. You will find the bus stop outside door no 6. +608 266 4466 www.mymetrobus.com

Taxis station is located north end of baggage

claim at Door no 7.

The following car rental companies are located in the baggage claim area of the Dane County Regional Airport. Rental Cars:

Alamo
+1 608 249 1449

AVIS
+1 608 242 2442

Budget
+1 608 249 5544

Hertz
+1 608 241 3803

Photo: Juan Garces
Address: Dane County Regional Airport, Madison, WI
Phone: +1 608 246 3380
Internet: www.msnaairport.com
Email: airinfo@msnaairport.com

Time Zone



Central Time Zone, All times are reflected in US Central Time.

Photo: Marek Polakovic

Taxi



Two Taxi companies provide service Wisconsin Dells Kangaroo Taxi 608-432-4627 www.wisconsinindellsviptaxi.com Dells City Taxi 608 253

7433

www.wisconsinindellstaxi.com

Photo: ArrivalGuides

Post Office



US Post Office is located on the opposite of the Wisconsin Dells City Clerk.

Photo: Andy Fuchs

Address: 310 Minnesota Ave, Wisconsin Dells, WI

Phone: +1 608 254 6412

Pharmacy



Walmart Pharmacy 130
Commerce St Walgreen
Drug Stores 300 State
Highway 13

Photo: Gemma Garner

Address: 130 Commerce St, Wisconsin Dells

Internet:

www.walmart.com/store/3505/wisconsin-dells-wi/pharmacy

Telephone



Country Code: +1 Area
Code: 608

Photo: Jardson Almeida

Electricity



Standard US 110-115
volt, Flat 2 or 3 prong
plugs.

Photo: Stirling Tschan

Population

2.978 (2017)

Currency

\$1 U.S. = 100 cents

Opening hours

General opening hours for shops are 10am to 9pm from
Monday to Saturday, and 12pm to 6pm on Sundays.

Newspapers

Wisconsin Dells Events

Emergency numbers

911

Tourist information

Vacation planning information is available from two
convenient Visitor Information Centers:

Downtown Wisconsin Dells, 701 Superior Street
Lake Delton Center, 31 Meadowview Drive